Rent Increase Order Clarified At 18 To 22 Per Cent

Victoria Daily Times

VOL. 115 NO. 111 * VICTORIA, B.C., THURSDAY, NOVEMBER 10, 1949—28 PAGES

My Three Years In Moscow

After Stalin Who? 3 Men Now In Line

By Lt.-Gen. Walter Bedell Smith

Installment 4

The most popular and continuous guessing game in Moscow and, indeed, in every foreign office around the world and in newspaper and magazine offices as well is, "After Stalin, Who?"

For the answer, of course, we must look to the Politburo, and especially to those men who, because of their background and personalities, and by the prominence accorded them in Communist party activities and in the Soviet press, seem to be closest to Stalin.

Of these Molotov is best known both inside and outside the Soviet Union. The Soviet Encyclopedia of 1943 describes him as the closest companion-in-arms of Stalin, but Pravda, on January 9, 1947, said exactly the same thing about Voroshilov. Certainly Molotov has, for more than 30 years, been one of Stalin's closest associates, and he is indebted to Stalin for his career.

In his book, "Stalin & Co.," Walter Duranty relates a story still current and accepted in Moscow. Stalin had suggested to Lenin that Molotov, as an old and trusted member of the party and one of the founders of Pravda, should be a member of the Central Committee of the party. Lenin squinted his tartar eyes and asked, "Why that one?" Stalin enumerated Molotov's services, and Lenin said: "Well if you like. But you know what I think of him—he's the best filing clerk in Russia."

If Lenin intended this remark in a disparaging sense, Molotov's services to the Soviet Union have demonstrated its inaccuracy.

Showed Ability

Molotov joined the Bolshevik faction of the Russian Social Democratic party in 1906. After the revolution he carried out with ability a succession of increasingly important party assignments until in 1926 he received the accolade of membership in the Politburo.

In December, 1930, he became chairman of the Council of People's Commissars, now the Council of Ministers, and occupied the office corresponding to Premier until Stalin himself took it over in 1941. He replaced Maxim M. Litvinov as Foreign Minister on May 3, 1939, and by foreigners he is always thought of in this capacity. But during the war he also was in charge of the all-powerful State Committee of Defense.

To me, Molotov's personality is unattractive. While he is always correct and courteous, he is repellingly colorless, and it seems impossible for him to be really at ease in the presence of foreigners. Even when attempting to be humorous, he appears stiff.

One Laugh

Only once have I heard him laugh without constraint. This was at a dinner at Spaso House during the Moscow conference of Foreign Ministers. At the opposite end of the long table Mr. Bevin and Mr. Molotov were sitting at the side of Mrs. Smith. Molotov drinking scotch and water with Bevin. As my wife told me afterwards, the two had been exchanging stories, via the interpreter. Mr. Bevin countered one of Mr. Molotov's with a very funny but very irreverent joke about Lenin, which sent Molotov into a gale of laughter.

Young Troyanovsky, the interpreter, was so shocked that he remarked stiffly in English to the British Foreign Minister: "In the Soviet Union we do not joke about Lenin."

In his dealings with representatives of other countries, Molotov has been systematically aggressive, stubborn and unyielding. In conferences he seems at times deliberately to bait and irritate his opponents. Yet the blandness with which he can execute a political somersault is remarkable, even for a Communist. His party statements about the United States have been particularly sarcastic and bitter. His stubbornness in negotiations justifies his party name (Molot means "hammer," his real name is Scriabin).

Policy Change

Before the war he was believed by most foreign observers to

(Continued on Page 6)

Hockey Lottery Smashed

The morality squad office at Quebec Provincial Police headquarters in Montreal resembled a miniature printing shop following two raids which netted more than 100,000 hockey lottery tickets and printing machinery and equipment. Standing beside the huge pile of ticket boxes, plates and machinery, Detective Wilfrid Bessette examines the tiny cards which sold for 25 cents each throughout Quebec province. Two men were arrested in the raids.—(CP Photo)

Pilots Killed

SAN DIEGO, Calif. (AP)—Two marine fighter planes collided in the air and plummeted into the sea during fleet exercises east of Hawaii Wednesday, killing both pilots, it was announced Wednesday night.

Truman Knows Of No More Atomic Blasts In Russia

WASHINGTON (UP)—President Truman said today that to his knowledge there have not been any more atomic explosions in Soviet Russia since the one he announced in late September.

He was asked at a news conference whether there had been additional atomic explosions in Russia. He replied there had not been, as far as he knew.

The President also expressed hope that this country's relations with Russia are improving.

This developed from questions about the present Big Three foreign ministers' conference in Paris.

Asked whether he thought the meeting would lead to better relations with Russia, the President said he could not say at this time.

"Well, are we getting anywhere with Russia?" a reporter asked.

The Chief Executive said he hoped so.

High Costs Blamed For Loss Sustained By Telegraph Firms

OTTAWA (BUP) — Canada's telegraph and cable companies today blamed higher operating costs, including wages, for leaving them in the red in 1948 for the first time in 31 years.

The companies, including the Canadian National, Canadian Pacific and their overseas connecting services, said higher costs of materials and pay raises for their employees set them back $20,292,000 during the year.

A Dominion Statistics Bureau report issued Wednesday said the telegraph and cable firms showed a deficit in 1948 for the first time since 1917. The report was based on information supplied by the firms.

It said the companies' gross revenues in 1948 reached a new record level for a 12-month period and jumped 5 per cent over the preceding year to hit a total of $19,423,000.

The report added, however, that the increase was offset by a 17 per cent boost in operating expenses. It left a deficit of $870,000 for 1948 compared with a credit of $1,155,000 in 1947.

Calls For Morning Sittings Of House

OTTAWA (BUP)—Prime Minister St. Laurent disclosed today that he will ask the Commons to start morning sittings next week, continuing until the end of the present session.

Mr. St. Laurent gave notice on the Commons order paper today of a motion to this effect. It proposed that on and after next Monday, Nov. 14, the House sit from 11 a.m. to 1 p.m. each sitting day in addition to its present hours.

The motion does not, however, propose that the House sit on Wednesday evenings or on Saturdays.

Roomers May Have To Pay Boost Of Flat 20 Per Cent

OTTAWA (CP)—Maximum rental boosts which can be made on self-contained dwellings next month are 18 and 22 per cent of "existing ceiling-rentals," Owen Lobley, Canada's rental administrator, said today.

Tenants living in rooms can have their rents increased by a straight 20 per cent.

The administrator fixed these rates to prevent "pyramiding" of general cross-country boosts allowed by Finance Minister Abbott's announcement last Thursday increasing rents 20 and 25 per cent of pre-1948 levels.

The new increases will go into effect Dec. 15.

But most tenants won't start paying higher rents until Feb. 1, 1950. That is because tenants who rent on a monthly basis must be given a full month's notice of the increase.

Mr. Lobley said rental orders implementing the recent changes in the rentals regulations now have been completed. Copies will be available to the public in rental offices Nov. 18.

The 18 per cent increase applies to unheated self-contained dwellings; the 22 per cent increase to heated.

Defines 'Self Contained'

A self-contained dwelling is one in which the tenant has complete use of toilet facilities. If he had to share them with others than his household, then the "lodging" or a room.

In his statement, Mr. Lobley also announced:

1. Tenants who undertake to pay the increases must be given a new lease for at least 12 months. In no case can it terminate before May 1, 1951.

2. Tenants signing leases of two years and more cannot be evicted during the course of the lease to permit the landlord to sell the accommodation.

3. Landlords who owned accommodation before Nov. 1, 1949, must give the tenant six months' and want to recover possession notice to vacate. The accommodation cannot be sold before April 1, 1951.

4. Landlords who want to recover accommodation, will have to show a "genuine and demonstrable need." Otherwise they may encounter "legal difficulties" if the tenant refuses to vacate. The rule which prevents these types of vacating notives falling due in the winter has been lifted for the winter of 1950-51. It remains in effect for the winter of 1949-50.

5. Landlords who show "grievous financial hardships" will be permitted to regain possession of accommodation which they previously could not recover.

6. Houses erected by companies for use of their employees become free of rental controls.

7. The rental administrator will hear cases where landlords want to regain possession of property to expand commercial enterprises.

8. The rental boosts will see the end of "sundry allowances" previously made. These included local increases to meet higher taxes, renovations and property improvements.

Asked by reporters if he thought the removal of "sundry" allowances would discourage landlords from redecorating and maintaining property, Mr. Lobley said he believed it might discourage interior decoration but not outside repair and maintenance.

Plant Dismantling May Be Halted In German Industry

PARIS (AP)—The west's Big Three foreign ministers were reported today to have agreed that most dismantling of German industry should stop.

State Secretary Dean Acheson of the United States, Foreign Secretary Ernest Bevin of Britain and Foreign Minister Robert Schuman of France, also were said by informed sources to have moved closer toward allowing the new West German Republic to join the Council of Europe.

Conditions for discontinuing the dismantling of German plants had yet to be worked out in the Big Three talks that opened Wednesday. Britain still insists that such potential war industries as synthetic rubber and synthetic oil should be torn down, one source said.

The ministers reported "satisfactory progress" in Wednesday's talks and expected to wind up tonight or early tomorrow morning with a definite announcement of agreements.

Diplomatic sources said they had reached accord in principle, at least, on ways to give Western Germany an international voice for the first time since the war's end, possibly modifying the state of war which still exists between the western allies and the former enemy country.

Colombia Declares State Of Siege As Parties Fight

BOGOTA (AP) — Colombia's Conservative government has decreed a state of siege and suspended all sessions of the Liberal-dominated Congress in a move climaxing weeks of pre-election clashes in which hundreds are reported to have died.

Censorship of press and radio also was ordered by President Mariano Ospina Perez.

(News of the state of siege was filed Wednesday night by the Associated Press correspondent in Bogota and was not received in New York until this morning).

Continue Dragging For Three Drowned In Horne Lake

NANAIMO—According to B.C. provincial police the dragging operations in deep and treacherous Horne Lake in an effort to find the bodies of Mr. and Mrs. Levi Dentoff, Little Qualicum, and Bruce Ormond, Nanaimo, were being resumed today.

Dragging has been going on since the inboard-powered boat they were in was found floating upside-down in the lake last week-end. Police have enough evidence to indicate the three were drowned.

Mr. Ormond was manager of Ormond's Plumbing Company and Mr. Dentoff recently retired from the Dentoff Springs and Foundry firm. Cars belonging to Mr. Ormond and the Dentoffs were found at a Horne Lake cabin owned by Mr. Ormond in partnership with Bill Hobbs of Nanaimo.

Raise For Teachers

REGINA (BUP) — Regina grade teachers are to be given a $100 a year increase. This has been approved by the Regina Public School Board. The increase, which has to be approved by the teachers' committee, would cost the city $5,800 annually.

305 Argentine Reds Jailed After Show

BUENOS AIRES (AP)—Three hundred and five Communists, including 160 women, were sentenced Wednesday to jail for four days. They were among 700 arrested last Saturday in Communist headquarters while celebrating the anniversary of the Russian Revolution. Three party leaders were given 15-day sentences.

Gold Value Fixed So Long As Truman President Of U.S.

WASHINGTON (AP)—President Truman said today there will be no change in the value of gold as long as he is President.

He replied that what he described as a categorical no when he was asked if anyone in the administration was giving consideration to raising the price of gold as a means of reducing the national debt.

Any such action would have to take the form of a recommendation to Congress.

The answer to the question, Truman said, is a categorical no. As long as he is President of the United States, he said, the value of gold is fixed.

New Coal Union Pact Talked As Men Return

WASHINGTON (AP) — The government today called in John L. Lewis and coal operators, seeking to get them working on a peace plan that would avert a new mine strike now due Dec. 1.

The operators promised to attend the meeting called by federal mediation chief Cyrus S. Ching, but nobody was sure in advance that union leader Lewis would be on hand.

Lewis got a "please reply" invitation from Ching, but didn't answer it. So Ching and his aides were assuming Lewis would attend. Lewis is reported to have left Chicago Wednesday, where he suddenly called off the 52-day coal strike.

The government men were expected to ask Lewis and the coal operators to get busy working out a new contract. They have been growling at each other without any evident progress toward a new agreement ever since the old one expired July 1.

On Remembrance Day

10.15 a.m.—Veterans form up on Humboldt Street off Government; other units form up behind Post Office on Wharf Street.
10.30 a.m.—Parade to Cenotaph moves off; parade from Esquimalt Legion, 622 Admiral Road, moves off to Esquimalt Cenotaph.
11 a.m.—Two-minute period of silence.
11.30 a.m.—Canadian Scottish Regiment ceremony at Canadian Scottish War Memorial in Pioneer Square.
2.30 p.m.—Soccer at Athletic Park—Duncan Native Sons vs. Oak Bay.
2.30 p.m.—Three-mile cross-country road race, Oak Bay vs. Victoria High, Macdonald Park.
3 p.m.—English rugby—Lord Byng High School, Vancouver, vs. Victoria High School, Macdonald Park. Junior rugby at 2, Esquimalt High vs. Victoria High.
3 p.m.—Remembrance Day service at Oak Bay War Memorial, Uplands Park.
8.30 p.m.—Hockey—Victoria vs. Seattle at Memorial Arena.
9 p.m.—Armistice Ball at Empress Hotel, Eagles' Masquerade Ball, Sirocco Club.

Grounded Ship Andalucia Breaks

SEATTLE (AP)—The 7,700-ton freighter Andalucia broke amidships on its rocky underwater pinnacle Wednesday night and today the U.S. Coast Guard said the bow and stern sections are about 100 feet apart.

A three-man salvage crew, which went aboard Wednesday evening to attempt removal of the vessel's deck cargo of lumber, was removed when the hull began to crack.

The Andalucia went aground last Friday when the master attempted to beach her after fire had broke out in the engine room.

Rockingham Scratches

First Race—Walter Religh, Night Bomber, His Honor.
Second Race—Goody Gumdrop, Old Union, Jean Jean, Our Birthday.
Fourth Race—Ariel Sweep.
Weather clear; track fast.

Police Probe $4,650,000 Blaze At Merseyside Dock

LIVERPOOL, Eng. (Reuter)—Police Scientist J. B. Firth of the Home Office today was called to investigate the fire which swept a great Merseyside warehouse at the Gladstone Dock here.

Four hundred firemen brought the blaze under control after an 18-hour battle, but the fire left a sea of molten rubber and dock avenues and roads in the area still were blazing this morning.

The warehouse, one of the largest in the world, was severely damaged.

With contents valued at £1,500,000 ($4,650,000) the 400-yard warehouse had been blazing fiercely since Wednesday afternoon.

Tanforan Scratches

Second Race—Count Gini, Broomkin.
Fourth Race—Forgave Me, Liketostep, High Fog, Pari Alexander.
Fifth Race—Singing Sir.
Eighth Race—Cabble Boy.
Weather clear; track slow.

Weather Forecast

Cloudy today and Friday with rain commencing Friday night. Light winds, increasing to southeast 20 m.p.h. Friday night; little change in temperature. Low tonight, 40; high Friday, 49.

No Times Friday

Remembrance Day will be observed as a holiday by this newspaper. The next regular editions will be published Saturday.

Times Telephones
Day Hours.....B 3131
5.30 to 7 p.m.....Circulation—B 3200
5.30 to 8 p.m.....Advertising—B 3132
Except Saturday—5.30 p.m.

Victoria Daily Times

Weather Forecast
Cloudy today and Friday with rain commencing Friday night. Light winds, increasing to southeast 20 m.p.h. Friday night, little change in temperature. Low tonight, 40; high Friday, 49.

VOL. 115 NO. 111 ** VICTORIA, B.C., THURSDAY, NOVEMBER 10, 1949—28 PAGES PRICE FIVE CENTS

My Three Years In Moscow

After Stalin Who? 3 Men Now In Line

By Lt.-Gen. Walter Bedell Smith

Installment 4

The most popular and continuous guessing game in Moscow and, indeed, in every foreign office around the world and in newspaper and magazine offices as well is, "After Stalin, Who?"

For the answer, of course, we must look to the Politburo, and especially to those men who, because of their background and personalities, and by the prominence accorded them in Communist party activities and in the Soviet press, seem to be closest to Stalin.

Of these Molotov is best known both inside and outside the Soviet Union. The Soviet Encyclopedia of 1943 describes him as the closest companion-in-arms of Stalin, but Pravda, on January 9, 1947, said exactly the same thing about Voroshilov. Certainly Molotov has, for more than 30 years, been one of Stalin's closest associates, and he is indebted to Stalin for his career.

In his book, "Stalin & Co.," Walter Duranty relates a story still current and accepted in Moscow. Stalin had suggested to Lenin that Molotov, as an old and trusted member of the party and one of the founders of Pravda, should be a member of the Central Committee of the party. Lenin squinted his tartar eyes and asked, "Why that one?" Stalin enumerated Molotov's services, and Lenin said: "Well if you like. But you know what I think of him—he's the best filing clerk in Russia."

If Lenin intended this remark in a disparaging sense, Molotov's services to the Soviet Union have demonstrated its inaccuracy.

Showed Ability

Molotov joined the Bolshevik faction of the Russian Social Democratic party in 1906. After the revolution he carried out with ability a succession of increasingly important party assignments until in 1926 he received the accolade of membership in the Politburo.

In December, 1930, he became chairman of the Council of People's Commissars, now the Council of Ministers, and occupied the office corresponding to Premier until Stalin himself took it over in 1941. He replaced Maxim M. Litvinov as Foreign Minister on May 3, 1939, and by foreigners he is always thought of in this capacity. But during the war he also was in charge of the all-powerful State Committee of Defense.

To me, Molotov's personality is unattractive. While he is always correct and courteous, he is repellingly colorless, and it seems impossible for him to be really at ease in the presence of foreigners. Even when attempting to be humorous, he appears stiff.

One Laugh

Only once have I heard him laugh without constraint. This was at a dinner at Spaso House during the Moscow conference of Foreign Ministers. At the opposite end of the long table Mr. Bevin and Mr. Molotov were sitting at the side of Mrs. Smith. Molotov drinking scotch and water with Bevin. As my wife told me afterwards, the two had been exchanging stories, via the interpreter. Mr. Bevin countered one of Mr. Molotov's with a very funny but very irreverent joke about Lenin, which sent Molotov into a gale of laughter.

Young Troyanovsky, the interpreter, was so shocked that he remarked stiffly in English to the British Foreign Minister: "In the Soviet Union we do not joke about Lenin."

In his dealings with representatives of other countries, Molotov has been systematically aggressive, stubborn and unyielding. In conferences he seems at times deliberately to bait and irritate his opponents. Yet the blandness with which he can execute a political somersault is remarkable, even for a Communist. His party statements about the United States have been particularly sarcastic and bitter. His stubbornness in negotiations justifies his party name (Molot means "hammer;" his real name is Scriabin).

Policy Change

Before the war he was believed by most foreign observers to

(Continued on Page 6)

Straits Littered With Lumber

Russian Reception

Prime Minister St. Laurent chats with three Russians during a reception at the Soviet Embassy in Ottawa in celebration of the 32nd anniversary of the formation of the Soviet State. With the Prime Minister, from left to right, are: Pavel Kamine, chief of the consular division at the embassy; S. Scherbstyhk, Ottawa correspondent for Tass, the Russian news agency, and V. P. Bourdine, second secretary at the embassy.—(CP Photo)

British Vessel Fired On

HONGKONG (AP)—Two Nationalist planes fired two bursts of machine-gun fire today at the British steamer Wosang.

The ship is held at the mouth of the Yangtze River by a Nationalist gunboat. The British warship Alacrity is standing by just outside of Chinese territorial waters.

The vessel reported no hits.

The Wosang and the Tsinan, also British-operated, have been stopped by blockading Nationalist warships this week. They are both held at the mouth of the wide river while Chinese naval units try to force them to return Chinese passengers and cargo to Shanghai or dump them overboard.

HONGKONG (Reuter)—A Canadian Embassy official aboard the British vessel Wosang—intercepted in Chinese territorial waters by Chinese Nationalist warships—was transferred Wednesday to the British frigate Alacrity at the mouth of the Yangtze River, unconfirmed reports here indicated tonight.

The official was Bruce Irving Rankin, 31, of Brandon, Man., acting Canadian Trade Commissioner at Shanghai. He was en route to Ottawa on leave after being stationed in China since May, 1948.

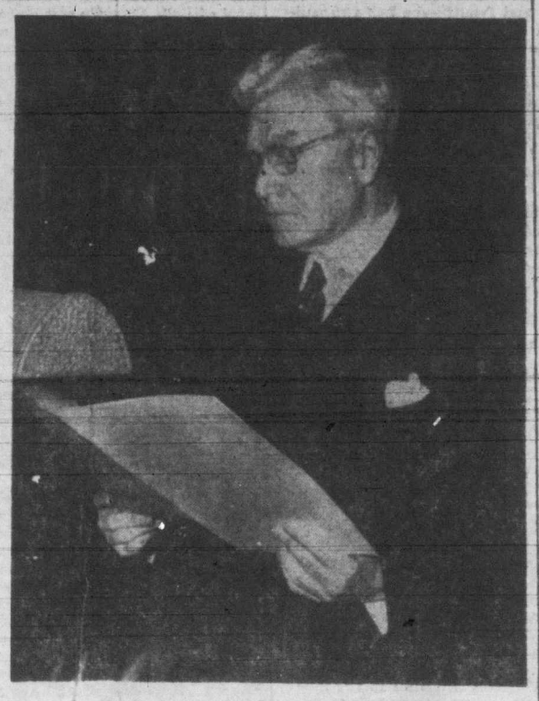

Presents Industry's View

Senator J. W. deB. Farris, K.C., in the Court House this morning asked adjournment until Wednesday of the B.C. Compensation Board Act Inquiry, to speak on concession industry may make to the act.

Ship's Cargo Adrift

Lumber from the deckload of the sunken stern section of the freighter Andalucia is floating over a 15-mile area in the Strait of Juan de Fuca, a U.S. Coast Guard spokesman at Neah Bay said today.

The 7,700-ton Panamanian ship, which has been lodged since Friday on a reef near the mouth of the strait four miles from Neah Bay, Wash., broke in half at No. 3 hatch during the night and the stern section sank.

Only a little of the sunken part is visible, the Coast Guard report said.

A Foss Tug and Barge Company employee at Clallam Bay, 15 miles east of Neah Bay, told the Coast Guard he could see lumber "all over the place!"

The Victoria tugs Island Commander and Island Navigator were working with the bow section at noon today and will attempt to pull it free at high water this afternoon.

The bow section moved towards shore slightly when the ship broke in half, indicating she still has buoyancy.

It is understood if the tugs free the bow section, they will beach and salvage what lumber they can.

The tug company men, assisted by the Coast Guard, put lines aboard the ship Wednesday night.

It was indicated that if this afternoon's attempt to pull the hulk free is unsuccessful, it may be given up as a total loss.

A small boat from the Coast Guard lifeboat station late this morning took a survey expert and a San Francisco man, representing the underwriters, out to what was left of the Andalucia.

HEAVY SEA RUNNING

An eyewitness at Neah Bay told the Daily Times in a telephone interview that a sea was running this morning which was quite strong for the straits.

This, he added, prevented tugs from going alongside with a barge to take off any lumber. It would be dangerous, he said, to put a barge alongside because of the reef on which the ship has been stranded.

The Andalucia ran aground early Friday morning when after a fire in her engineroom had been extinguished.

Most of her crew of 27, including a stewardess, were removed, but the master, Capt. George Lemos, and six men remained aboard until Tuesday. A seventh man left the ship Monday to receive medical attention ashore.

Truman Knows Of No More Atomic Blasts In Russia

WASHINGTON (UP)—President Truman said today that to his knowledge there have not been any more atomic explosions in Soviet Russia since the one he announced in late September.

He was asked at a news conference whether there had been additional atomic explosions in Russia. He replied there had not been, as far as he knew.

The President also expressed hope that this country's relations with Russia are improving.

This developed from questions about the present Big Three foreign ministers' conference in Paris.

Detective Bringing Man From Detroit For Trial In Calgary

DETROIT (CP) — Detroit police said late today that investigation here of suspects held in the Calgary beer-bottle slaying of 23-year-old Yvonne Levesque last Aug. 11 had been completed.

William L. Wallace, 42, whom Detroit police said confessed to the slaying, was to leave for Calgary today to stand trial on a murder charge.

His 32-year-old wife Wilhelma, held for investigation of murder after Detroit police said Wallace had implicated her in his statement, was released from custody and returned to the Detroit apartment of her mother, the Marchioness d'Autier de la Rochebriant.

Detective John Marin of the Detroit homicide bureau said Wallace, a Canadian citizen, would leave here in custody of Det.-Sgt Bruce McCannell of Calgary at 3 p.m. E.S.T. today and would enter Canada through Windsor, Ont.

WATCHED BY MOTHER

Mrs. Wallace's mother, with whom she now will live, told reporters after her daughter's release that:

"I'm going to keep an eye on her from now on. She'll never get out of my sight again."

The marchioness said she would willingly go to Canada any time to testify against Wallace. She did not say whether her daughter would and Mrs. Wallace was not available for comment. Earlier she had denied implication in the slaying.

Morin said Mrs. Wallace "has established her American citizenship and today was released."

Skiing Attraction

OSLO (Reuter)—A Norwegian travel association plans to send snow to London in sufficient quantity to allow ski jumping in Hampstead Heath Park, the Norwegian telegraph bureau said today. Londoners would thus be given at home an idea of winter sport in Norway, the bureau said.

Lewis Snubs Govt.; U.S. Coal Talks End

WASHINGTON (AP)—John L. Lewis today snubbed the government's bid to a coal peace conference and Cyrus Ching, federal mediation director, said he was dropping his efforts to smooth the way to a new mining agreement.

Ching went to the White House and reported that Lewis, instead of showing up for the peace talks scheduled for this morning, had sent a wire saying he would see the mediators on Monday.

When he left the White House, Ching told reporters he would tell the mine owners here for the conference to go on home.

He said he had other plans and would be too busy to see Lewis on Monday.

Ching added: "I haven't any plans at this time for calling any further meetings in the coal dispute."

He hedged that a bit later, however, by saying he was not ruling out the possibility that another government effort to promote peace might be made.

Asked if he expected President Truman to take any action in the coal dispute in view of today's developments, Ching said:

"Not yet. There are no plans for anything like that yet. Nothing has been decided."

It was quite obvious, however, that the government was going to make strong efforts to prevent another coal walkout at the end of the month.

It was also plain that officials were pretty annoyed by Lewis' attitude toward the invitation to peace talks this morning.

Mayor Takes Stand On Administrator

With the civic elections nearing, Mayor Percy George today made clear his stand in the city administrator-manager dispute which has highlighted council committee meetings in the last two weeks.

If argument over administrator versus manager should become an election issue between himself and Ald. Aubrey Kent, who also is seeking the mayor's office for 1950 and 1951, Mayor George said he is prepared to fight to the finish in favor of a director of administration.

(See "Mayor Prepared," Page 17)

Colombia Declares State Of Siege As Parties Fight

BOGOTA (AP) — Colombia's Conservative government has decreed a state of siege and suspended all sessions of the Liberal-dominated Congress in a move climaxing weeks of pre-election clashes in which hundreds are reported to have died.

Censorship of press and radio also was ordered by President Mariano Ospina Perez.

(News of the state of siege was filed Wednesday night by the Associated Press correspondent in Bogota and was not received in New York until this morning).

On Remembrance Day

10.15 a.m.—Veterans form up on Humboldt Street off Government; other units form up behind Post Office on Wharf Street.
10.30 a.m.—Parade to Cenotaph moves off; parade from Esquimalt Legion, 622 Admiral Road, moves off to Esquimalt Cenotaph.
11 a.m.—Two-minute period of silence.
11.30 a.m.—Canadian Scottish Regiment ceremony at Canadian Scottish War Memorial in Pioneer Square.
2.30 p.m.—Soccer at Athletic Park—Duncan Native Sons vs. Oak Bay.
2.30 p.m.—Three-mile cross-country road race, Oak Bay vs. Victoria High, Macdonald Park.
3 p.m.—English rugby—Lord Byng High School, Vancouver, vs. Victoria High School, Macdonald Park. Junior rugby at 2, Esquimalt High vs. Victoria High.
3 p.m.—Remembrance Day service at Oak Bay War Memorial, Uplands Park.
8.30 p.m.—Hockey—Victoria vs. Seattle at Memorial Arena.
9 p.m.—Armistice Ball at Empress Hotel; Eagles' Masquerade Ball, Sirocco Club.

LATEST

Still Unconscious

COURTENAY, B.C. (CP)—Connie Stefanson, 16, had not regained consciousness today, after receiving head injuries in an auto accident 12 days ago. Ralph Roberts of Campbell River, Indian Reserve faces a charge of intoxication while in charge of a car.

Suspend Flights

HONGKONG (Reuter) — China's two largest airlines, 11 of whose planes deserted to the Communists Wednesday, today suspended services from Hongkong to the Nationalist-held mainland. Guards were mounted over an estimated 68 planes belonging to the two companies at Hongkong.

Probe Jail Break

BURNABY, B.C. (BUP)—An investigation was being held in Burnaby, B.C. today into Wednesday's escape from Oakalla prison farm of a narcotic addict. Warden John Millman said he was conducting an inquiry into the escape of 22-year-old Leo St. Louis, who slipped away from a prison farm work gang Wednesday morning. He was recaptured six hours later.

Voting Light

WINNIPEG (CP)—Returning officers reported a light vote so far today in the Manitoba provincial election. Temperatures were mild throughout the province with skies slightly overcast. Balloting was conducted quietly, according to reports from city polls.

19 Ontario Youths Facing 147 Charges

WOODSTOCK, Ont. (CP) — Nineteen youths, one of whom admitted that they had taken up petty crime as a hobby, today faced charges in connection with more than 100 thefts and burglaries in six western Ontario counties in the last few months.

By this afternoon, 147 separate charges had been filed against them as police pursued a tangled skein of evidence leading to widespread break-ins and petty thefts that netted only an estimated $5,000 in loot.

To Make Concessions On Compensation Act

Representatives of nine associations will meet in Vancouver Tuesday afternoon to map a program and discuss concessions industry might be ready to make on the B.C. Workmen's Compensation Act.

This statement was made in the courthouse today by Senator J. W. deB. Farris, K.C., counsel for the industries concerned, when he asked for adjournment of the commission of inquiry into the act until Wednesday morning at 11.

No elaboration of what the concessions might be was given.

"I won't know until after the meeting," Senator Farris said in answer to a question following adjournment by Chief Justice Gordon McG. Sloan, commissioner.

The firms which Senator Farris is representing before the inquiry are: B.C. Lumber Manufacturers' Association; B.C. Mining Association; B.C. Truck Loggers' Association; Consolidated Red Cedar Shingle Association; Canadian Manufacturers' Association, B.C. Division; Canadian Restaurant Association; Interior Lumber Manufacturers' Association.

He is appearing as joint counsel with Walter S. Owen, K.C., for the Canadian Pulp and Paper Association (Pacific Division) and the Salmon Canners' Operating Committee.

Filipino Forces Alerted For Threatened Uprising

MANILA, Philippines (UP)—Philippines government forces were alerted today to meet threats of attack by extremist forces protesting against President Elpidio Quirino's apparent sweeping victory in the presidential elections.

Quirino's Liberal party apparently captured the presidency, the vice-presidency and control of the important House of Representatives in the bloodiest election in Philippines history.

With more than half of the precincts counted, Quirino polled 888,828 votes against 822,048 for his closest opponent, Jose T. Laurel, former President under the Japanese puppet administration. The third candidate, Jose Avelino, polled 246,403 votes.

From these returns it appeared that Quirino's Liberal party would win at least 57 seats out of 100 in the important lower House of Congress.

One report from nearby Pasig said constabulary troops there were preparing to intercept 1,500 Hukbalahaps (dissident peasants) were allegedly concentrating in the mountains for a march on Manila.

This report said the Huks planned to infiltrate Manila and "kill every government official."

Two Pilots Killed

SAN DIEGO, Calif. (AP)—Two marine fighter planes collided in the air and plummeted into the sea during fleet exercises east of Hawaii Wednesday, killing both pilots, it was announced Wednesday night.

No Times Friday

Remembrance Day will be observed as a holiday by this newspaper. The next regular editions will be published Saturday.

Police Probe $4,650,000 Blaze At Merseyside Dock

LIVERPOOL, Eng. (Reuter)—Police Scientist J. B. Firth of the Home Office today was called to investigate the fire which swept a great Merseyside warehouse at the Gladstone Dock here.

Four hundred firemen brought the blaze under control after an 18-hour battle, but the fire left a sea of molten rubber and dock avenues and roads in the area still were blazing this morning.

The warehouse, one of the largest in the world, was severely damaged.

With contents valued at £1,500,000 ($4,650,000) the 400-yard warehouse had been blazing fiercely since Wednesday afternoon.

Gold Value Fixed So Long As Truman President Of U.S.

WASHINGTON (AP)—President Truman said today there will be no change in the value of gold as long as he is President.

He replied that what he described as a categorical no when he was asked if anyone in the administration was giving consideration to raising the price of gold as a means of reducing the national debt.

Any such action would have to take the form of a recommendation to Congress.

The answer to the question, Truman said, is a categorical no. As long as he is President of the United States, he said, the value of gold is fixed.

Raise For Teachers

REGINA (BUP) — Regina grade teachers are to be given a $100 a year increase. This has been approved by the Regina Public School Board. The increase, which has to be approved by the teachers' committee, would cost the city $5,800 annually.

One Woman's Day

By NANCY HODGES

POLIO, POETRY AND PHILOSOPHY

QUITE by accident I came across a little human interest story the other day which touched me very much, especially as it revolves around a former Victoria girl.

She is Mrs. F. C. Leonard, daughter of Mr. and Mrs. J. Walton, 3319 Quadra Street, and is now living in Los Angeles, where her husband is on the staff of the Department of Astronomy at the University of California.

As Rhoda Walton, she went to school here and subsequently taught at both Cedar Hill and Quadra Street schools. She was also a popular member of the Schubert Club until seven years ago when she left to make her home in the south.

SUDDENLY STRICKEN

THERE, the care of her home and family—she has two children—plus her singing and other outside interests kept her leading a busy life until September of last year, when she was suddenly stricken with polio.

After seven and a half months in an iron lung, the disease left her paralyzed. Today she is still confined to an invalid chair and can use one hand only a little.

But, happily, she is as alert mentally as ever and her long illness instead of atrophying her mind, has directed it to the development of another cultural gift—the creation of poetry.

'LONELINESS'

HER FATHER showed me some verses that she had written, touchingly entitled "Loneliness." Here it is:

"A vibrant haze, a misty blue,
Deep within its reaches, calling,
Gleams anew the crimson light
Of hope.
I stumble blindly, falling.

"The light recedes; I realize
Futility. And still I grope,
Soul and mind, driven by longing
Toward the crimson beckoning
Of hope.

"The scene changes, until there float
Upon my consciousness the forms
And figures of the humdrum day.
Love sleeps.
And lying over life holds sway."

COURAGEOUS SOULS

AS THOSE verses indicate, it takes courage of a rare sort to rise above the physical impairment and mental depression a long illness of this nature entails. Not that this former Victoria girl's case is isolated—not by any means.

The recent exhibition at the Victoria Arts Centre of original paintings done by tubercular patients, many of whom had never tried their hand at art before, is a similar exemplification of the triumph of mind over matter, so to speak.

You have only to go to the Veterans' Hospital to see how former athletes have conquered the physical limitations imposed by years of helplessness and pain and are, literally in some cases, carving themselves new cultural pursuits and even careers.

FINE PHILOSOPHY

I WELL remember, back during the war years, the exquisite soap carvings, the clever murals, the intricate carving and cabinet work turned out by exservicemen who had been badly wounded—the art and craft work being encouraged as part of the therapeutic and rehabilitating treatment.

In the doing of it, many a patient has discovered latent talents which might never have been brought to light under other circumstances. And in the discovery it has brought them an outlet through which to express a philosophy that is only to be learned in the school of suffering.

So I quote that polio patient's poetry to remind those of us who possess sound bodies and sound minds how fortunate we are and how much we have to be thankful for. It ill behooves us to grumble and "gripe" at petty annoyances which, after all, are even more infinitesimal in the light of what some people have to endure and endure with such courage and fortitude.

Continue Dragging For Three Drowned In Horne Lake

NANAIMO.—According to B.C. provincial police the dragging operations in deep and treacherous Horne Lake in an effort to find the bodies of Mr. and Mrs. Levi Dendoff, Little Qualicum, and Bruce Ormond, Nanaimo, were being resumed today.

Dragging has been going on since the inboard-powered boat they were in was found floating upside-down in the lake last week-end. Police have enough evidence to indicate the three were drowned.

Mr. Ormond was manager of Ormond's Plumbing Company and Mr. Dendoff recently retired from the Dendoff Springs and Foundry firm. Cars belonging to Mr. Ormond and the Dentoffs were found at a Horne Lake cabin owned by Mr. Ormond in partnership with Bill Hobbs of Nanaimo.

PROMPT, EXPERT
REPAIRS and SERVICE
RADIOS — WASHERS
ELECTRIC RANGES
We carry a full stock of radio parts, washer parts and wringer rolls, electric range parts and replacement elements. Pick up and delivery.
Kent's
E 7104
742 FORT

BIGGER!
BRIGHTER!
Better than Ever!

Board Takes Steps To Solve Disputes Involving 250

The Labor Relations Board today named a conciliation board and conciliation officers in an attempt to solve five mainland labor disputes involving about 250 workers.

The appointments were:

A. A. Clarke, chairman, J. P. MacKenzie and H. G. Foster as a conciliation board for a dispute between Bonar and Bemis Ltd. and the International Brotherhood of Pulp, Sulphite and Paper Mill Workekrs (Vancouver Converters Union), Local 433, representing 78 employees who are asking a union shop clause, increased statutory holidays, wages adjustments and reduction of hours of work.

R. Forgie to assist Canada Packers Ltd. South Sumas plant, and United Packinghouse Workers of America, Local 430 (C.I.O.), representing 100 employees, in a dispute over hours of work, seniority, vacations, pay for statutory holidays and wages.

R. G. Clements to assist Vancouver Steel Co. Ltd. and the United Steelworkers of America, Local 3302, representing 50 employees in the company's Burnaby plant, in a dispute involving the union's request for wage revisions, elimination of all bonuses, pay for nine statutory holidays, two weeks' vacation for employees with five and more years' service.

Mr. Clements to assist Local 3495 of the same union and Wilfred Hill, New Westminster, in negotiations involving the union's request for payment for nine statutory holidays, a general wage increase, two weeks' holidays after five or more years' service and institution of a medical health plan.

Mr. Forgie to assist Famous Players Canadian Corporation Ltd. and the International Alliance of Theatrical Stage Employees, Local 118, in a dispute over wages, working conditions, hours of work and pay for statutory holidays involving the stage employees at the Capitol, Orpheum and Strand theatres in Vancouver.

Low Incidence Of Chickenpox Here

Despite Vancouver's record high in the number of chickenpox cases, Victoria-Esquimalt health district authorities today reported there had been no unusual incidence of the disease here in the past few months.

So far this month, there have been reported only 14 cases. In the whole of November last year there were 84 cases reported. The total for October this year was 11 cases. The total for October, 1948, was 86.

During the summer months of July, August and September, during the most of which time, students were on holiday, there were a total of 21 cases in the health district, as compared to 34 for a similar period last year.

To date this year there have been 500 cases of chickenpox in Victoria and Esquimalt, as compared with 441 for the whole of 1948 and 454 for 1947, but health officials do not feel the slight increase this year is unusual.

Saanich reported 26 cases of chickenpox during October, but none have been reported so far this month.

Name City Editor For News-Herald

VANCOUVER (BUP) — Appointment of Ted Schrader as city editor was announced by the Vancouver News-Herald today.

The youthful Saskatoon-born newspaperman and graduate of the University of Saskatchewan, goes to the morning newspaper from the Vancouver Sun, where he was a feature writer.

Schrader came to the Sun from Winnipeg, where he was a columnist with the Tribune. Prior to his stint in Winnipeg, Schrader was with British United Press in Winnipeg and Montreal.

RACE'S FIRST SPONSOR

The famous Derby horse race, run in England, was instituted by the Earl of Derby in 1780.

Commercial ARTIST Required
Do not apply unless you are a top-flight, experienced Commercial Artist. Excellent salary to qualified person.
BOX 2654, TIMES

Hockey Lottery Smashed

The morality squad office at Quebec Provincial Police headquarters in Montreal resembled a miniature printing shop following two raids which netted more than 100,000 hockey lottery tickets and printing machinery and equipment. Standing beside the huge pile of ticket boxes, plates and machinery, Detective Wilfrid Bessette examines the tiny cards which sold for 25 cents each throughout Quebec province. Two men were arrested in the raids.—(CP Photo)

Plant Dismantling May Be Halted In German Industry

PARIS (AP)—The west's Big Three foreign ministers were reported today to have agreed that most dismantling of German industry should stop.

State Secretary Dean Acheson of the United States, Foreign Secretary Ernest Bevin of Britain and Foreign Minister Robert Schuman of France, also were said by informed sources to have moved closer toward allowing the new West German Republic to join the Council of Europe.

Conditions for discontinuing the dismantling of German plants had yet to be worked out in the Big Three talks that opened Wednesday. Britain still insists that such potential war industries as synthetic rubber and synthetic oil should be torn down, one source said.

The ministers reported "satisfactory progress" in Wednesday's talks and expected to wind up tonight or early tomorrow morning with a definite announcement of agreements.

Diplomatic sources said they had reached accord in principle, at least, on ways to give Western Germany an international voice for the first time since the war's end, possibly modifying the state of war which still exists between the western allies and the former enemy country.

15 Members Already Named As Manitoba Goes To Polls

WINNIPEG (CP) — This is election day in Manitoba. Some 200,000 voters may mark ballots for or against Premier D. L. Campbell's Coalition government, a combination formed in 1940 mainly of Liberal-Progressives and Progressive Conservatives.

The government entered the contest with 20 seats tucked safely under its belt. Fifteen Coalition candidates were acclaimed on nomination day, four seats are contested only by government supporters, and one riding has only three opposition contenders for its four seats.

Balloting was expected to fall short of the 1945 figure of 219,000 because of the large number of acclamations and a quiet campaign.

To the C.C.F., main opposition force, prospects looked dismal. E. A. Hansford, leader of the party and the Opposition, said on nomination day Coalition reelection seemed inevitable. Both he and Edmond Prefontaine, a former Coalition supporter who broke off to join the Manitoba Democratic Movement, have concentrated their campaign on the need for a strong opposition.

The campaign itself centred around whether or not the Coalition should be continued. Government supporters lauded its record for sound and stable administration, and opposition elements claimed it was trying to perpetuate its existence.

Seats in the Legislature total 57.

Revenue From Income Tax Reaches All-Time High Point

OTTAWA (BUP) — Canadian individuals and companies during the past year have paid income taxes on a scale exceeding even the peak of collections during World War II.

This rugged fact—together with a wealth of other painful details—came out into the open here today with the publication by the Department of National Revenue of its annual "Green Book."

The "Green Book" is the Department of National Revenue's annual statistical classic which tells Canadians virtually everything they want to know about the income tax, excess profits tax, and succession duties tax—except how to get out of paying them.

Here are some of the more arresting details by which it packs reader interest into its current volume, just hot off the press:

Income tax collections for the period ended March 31 of this year (both individual and corporation) totaled $1,297,999,404. The wartime peak was reached in 1944, with a total of $1,151,757,035.

Collections during the excess profits tax, which reached a wartime high of $468,717,840, also in 1944, dropped last year to a comparative trickle of $44,791,918.

Under the three taxes British Columbia crashed the class of hundred-million-dollar contributors with a total of $157,648,665.

Action On Report Awaits Decision On City Administrator

No part of the report by Stevenson, Kellogg Ltd., business engineers, has been adopted yet at City Hall, pending decision on appointment of a city administrator.

City fathers apparently believe it wiser to reach a decision on the administrator before making any attempt to revamp departments under the recommendations of the report.

It is felt that any adoption of sections of the report, prior to appointment of the administrator, would be premature and lead to confusion.

The Stevenson-Kellogg report included a chart outlining the phases of administrative responsibility under the city's departmental set-up and places the proposed director of administration at the head of the list, responsible only to the mayor and council.

Weather

Official forecasts issued by the Dominion Public Weather Office, Vancouver, at 9 a.m., P.S.T., Nov. 10:

Synopsis — Moist Pacific air continues to bring cloudy skies and scattered showers to most regions of B.C. Polar air is pushing southward into the Prince George area this morning. Rain is falling in that region which will probably change to snow tonight.

A storm which is developing about 1,500 miles southwest of Vancouver Island is expected to give rain over the south coast by tomorrow night.

Regional forecasts valid until midnight Friday:

Vancouver City, Lower Fraser Valley, Strait of Georgia regions—Cloudy with a few scattered showers today. Cloudy Friday with rain commencing at night. Little change in temperature. Winds light. Low tonight and high tomorrow at Vancouver airport and Abbotsford 40 and 50. Nanaimo 38 and 48.

Victoria City—Cloudy today and Friday. Rain commencing tomorrow night. Little change in temperature. Winds light becoming southeast 20 tomorrow night. Low tonight and high tomorrow at Victoria 40 and 49.

West Coast, Vancouver Island region—Cloudy with showers today. Intermittent rain tomorrow. Little change in temperature. Winds light increasing to southeast 20 by tomorrow evening. Low tonight and high tomorrow at Estevan 42 and 47.

	Min.	Max.	Precip.
St. Johns	29	44	.13
Halifax	27	47	
Montreal	24	39	
Toronto	28	47	
North Bay	30	37	
Port Arthur	35	43	.02
Kenora	32	35	
Winnipeg	30	46	
Brandon	31	37	
The Pas	22	28	.09
Regina	27	43	
Saskatoon	28	49	
Prince Albert	30	32	
Swift Current	31	51	
North Battleford	31	37	
Medicine Hat	30	53	
Lethbridge	25	48	
Calgary	27	43	
Edmonton	28	42	
Kamloops	35	45	.04
Penticton	31	46	.07
Vancouver	44	52	.05
Victoria	43	51	
Kimberley	30	40	
Crescent Valley	32	39	.33
Prince Rupert	38	63	
Prince George	36	39	.16
Seattle	43	50	.14
Portland	45	54	.02
San Francisco	54	58	1.39
Los Angeles	56	60	.49
New York	48	62	
Spokane	34	47	.11
Whitehorse	27	30	.04

General Electric
KETTLES
TOASTERS
IRONS
ETC.
1.00 DOWN 1.00 WEEK
MACDONALD
E 1171 712 YATES

Rent Increase Order Clarified At 18 To 22%

OTTAWA (CP)—Maximum rental boosts which can be made on self-contained dwellings next month are 18 and 22 per cent of "existing ceiling-rentals," Owen Lobley, Canada's rental administrator, said today.

Tenants living in rooms can have their rents increased by a straight 20 per cent.

The administrator fixed these rates to prevent "pyramiding" of general cross-country boosts allowed by Finance Minister Abbott's announcement last Thursday increasing rents 20 and 25 per cent of pre-1948 levels.

The new increases will go into effect Dec. 15.

But most tenants won't start paying higher rents until Feb. 1, 1950. That is because tenants who rent on a monthly basis must be given a full month's notice of the increase.

Mr. Lobley said rental orders implementing the recent changes in the rentals regulations now have been completed. Copies will be available to the public in rental offices Nov. 18.

The 18 per cent increase applies to unheated self-contained dwellings; the 22 per cent increase to heated.

Defines 'Self Contained'

A self-contained dwelling is one in which the tenant has complete use of toilet facilities. If he has to share them with others than his household, then the accommodation becomes a "lodging" or a room.

In his statement, Mr. Lobley also announced:

1. Tenants who undertake to pay the increases must be given a new lease for at least 12 months. In no case can it terminate before May 1, 1951.

2. Tenants signing leases of two years and more cannot be evicted during the course of the lease to permit the landlord to sell the accommodation.

3. Landlords who owned accommodation before Nov. 1, 1949, and want to recover possession must give the tenant six-months' notice to vacate. The accommodation cannot be sold before April 1, 1951.

4. Landlords who want to recover accommodation, will have to show a "genuine and demonstrable need." Otherwise they may encounter "legal difficulties" if the tenant refuses to vacate. The rule which prevents these types of vacating notices falling due in the winter has been lifted for the winter of 1950-51. It remains in effect for the winter of 1949-50.

5. Landlords who show "grievous financial hardships" will be permitted to regain possession of accommodation which they previously could not recover.

6. Houses erected by companies for use of their employees become free of rental controls.

7. The rental administrator will hear cases where landlords want to regain possession of property to expand commercial enterprises.

8. The rental boosts will see the end of "sundry allowances" previously made. These included local increases to meet higher taxes, renovations and property improvements.

Asked by reporters if he thought the removal of "sundry" allowances would discourage landlords from redecorating and maintaining property, Mr. Lobley said he believed it might discourage interior decoration but not outside repair and maintenance.

High Costs Blamed For Loss Sustained By Telegraph Firms

OTTAWA (BUP) — Canada's telegraph and cable companies today blamed higher operating costs, including wages, for leaving them in the red in 1948 for the first time in 31 years.

The companies, including the Canadian National, Canadian Pacific and their overseas connecting services, said higher costs of materials and pay raises for their employees set them back $20,292,000 during the year.

A Dominion Statistics Bureau report issued Wednesday said the telegraph and cable firms showed a deficit in 1948 for the first time since 1917. The report was based on information supplied by the firms.

It said the companies' gross revenues in 1948 reached a new record level for a 12-month period and jumped 5 per cent over the preceding year to hit a total of $19,423,000.

The report added, however, that the increase was offset by a 17 per cent boost in operating expenses. It left a deficit of $870,000 for 1948 compared with a credit of $1,155,000 in 1947.

Mr. Justice James M. Coady in Assize Court today, excused the panel jury until 10.30 Monday in view of the Remembrance Day holiday Friday.

Little & Taylor
Jewellers
1209 DOUGLAS G 5613
DIAMONDS of glorious beauty, authentic value and tested quality. Guaranteed flawless.
REGISTERED JEWELER
AMERICAN GEM SOCIETY

WATER HEATERS
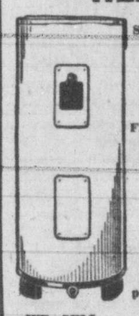
SEE THE NEW GENERAL ELECTRIC MODELS
From $119.50 Up
Come in and discuss your water heating problems with us.
WE SELL WE INSTALL WE SERVICE
C. J. McDOWELL
E 4135 1000 DOUGLAS

CANMORE BRIQUETTES
"Canada's Hottest Fuel"
THE ONLY SEMI-ANTHRACITE BRIQUETTE SOLD IN CANADA
G 2441
VICTORIA WOOD & COAL CO. LTD.
217 PEMBERTON BLDG.

$1,000 Fire Damage To Oak Bay Home

Damage totaling about $1,000 was done to a home rented by Mr. and Mrs. Gellert, 2022 Byron Street, Wednesday afternoon by a fire in the parlor. Oak Bay firemen said they believed the first was caused by sparks flying from an open fireplace.

The municipal fire department got the alarm at 2.55 and quickly had the blaze under control. About $500 damage was done to the room and about the same loss to furnishings.

Mrs. Gellert was home alone at the time. Two of her own paintings were destroyed in the fire. The Gellerts were in the throes of packing up to move when the fire occurred, police said.

WINTER COATS
$29.75 to $69.50
Sure! You Can Charge It!
We Will Arrange Payment to Suit
PLUME SHOP LTD.
1740 DOUGLAS ST.
Opposite "The Bay"

BODY and FENDER REPAIRS COST LESS AT Wilson MOTORS LTD.

Condition Of Man Said Good After Fishboat Founders

Condition of Wilmot Prittie, Vancouver, was reported from Comox Hospital today as "fairly good," following rescue of the Dominion government fisheries guardian from a foundering troller in the Straits of Georgia Wednesday afternoon.

Mr. Prittie was removed from the sinking Dorabel when she was awash between Cape Lazo and Denman Island, by provincial police.

A cat was all the mainland man was able to save.

SUFFFERING FROM SHOCK

Mr. Pritte is reported to be suffering from shock. His boat was battered by high waves for about four hours and sprang a leak, which the fisheries man was unable to check.

Constables E. C. Domay and Arthur Muskett of the Courtenay detachment of the provincial police, borrowed the power boat Carrdeas from John Boyd and set out with Capt. J. Brackett to aid the Dorabel.

An R.C.A.F. crash boat was dispatched from Patricia Bay and an air force Canso aircraft from Sea Island flew over the scene.

The fisheries patrol vessel Prusepa, the tug Queen and a few civilian craft headed for the Dorabel.

CLOSE CALL

It was a close call for Mr. Prittie, for the Carrdeas reached the scene as the troller was about to founder. He lowered himself into a small rowboat and closed with the rescue boat. The rowboat had shipped quite a bit of water by the time the Carrdeas reached it.

The Carrdeas took the Dorabel, her deck awash, in tow, but the troller finally sank as she crossed the Comox sandbar.

Lest We Forget

More than 100,000 Canadians lost their lives in two world wars during this century, and on the battlegrounds where they died are impressive memorials to their sacrifice. Their names are written in the Book of Remembrance in the Peace Tower at Ottawa, shown in the middle of this Canadian Army composite photo. On Vimy Ridge, where the Canadian Corps stormed a German strong-point on April 9, 1917, stands the tall white monument. Near Groesbeek, a tiny Dutch village, neat white crosses mark the last resting place of many who fell during the Second World War.—(CP Photo)

Only One Woman Candidate Today In Manitoba Election

WINNIPEG (CP) — Mrs. Ina Thompson, earnest and attractive and the mother of a three-year-old, the only woman seeking election in today's Manitoba general election, at times campaigned 16 hours a day — and says she loved it.

"I don't understand why more women don't become active in politics," she said in an election-eve interview.

"There's everything there—talk, social life, association with interesting people and leaders of government. People don't seem to connect government with their everyday lives."

Slight and ash-blonde, with twinkling blue eyes, Mrs. Thompson came out as a C.C.F. candidate in the four-member Winnipeg Centre constituency. She invaded industrial plants to publicize her party's social welfare program, its main campaign plank.

She talked to railway men in the roundhouse and the coach yard. She rose at 5.30 a.m. to catch steel-workers going to their noisy job.

"They smile and kind of look sideways at me," said Mrs. Thompson, 28 years old and easy to look at. "A good number pat me on the shoulder and say, 'Good for you'."

She canvassed hundreds of homes. Housewives, she said, were "most enthusiastic" about having a woman in the running.

Mrs. Thompson was born at Makaroff, Man., on the Saskatchewan border near Yorkton, is the daughter of a farmer.

Eight years ago she came here and married Rev. Leslie Thompson, now a lecturer in English at the University of Manitoba. They have a three-year-old son, Tom.

Wanted Consultation On Parks Referendum

NANAIMO — City Council's action in calling for a referendum on a parks mill rate without first discussing the matter with the parks commission, has caused strong resentment on the part of the commissioners.

Philip J. Piper, commission chairman, said his group had not asked for a plebiscite and was of the opinion the council should have consulted the commission on the matter. Commissioners want to meet council members prior to the plebiscite, preferably Saturday morning.

The proposed referendum would ask the ratepayers if they would approve an increased mill rate to provide additional funds for parks, three mills to raise $10,000, or one and a half mills to raise $5,000.

Pay Full Honors

NANAIMO—Full military honors were accorded today at the funeral of Francis Corrie, who died suddenly Sunday. Service was held under the auspices of Nanaimo branch No. 10, Canadian Legion. Canon N. S. Noel officiated. Burial was made in Nanaimo Cemetery.

Services Held For Raymond Kershaw

Funeral services were held in Victoria today for Raymond Kershaw, former Winnipeg theatre owner and manager, who died here Tuesday. He was 79.

Born in Ceylon, he came to Canada in 1888. He spent most of his life in Winnipeg, acquiring there in 1913 ownership of the Wonderland, Osborne and Tivoli theatres. He retired from theatre managing in 1931 and came to Victoria.

He is survived by one son, Frank, living in Calgary.

CHOOSE YOUR FUR COAT NOW!
If you wish, we will hold it on our lay-away plan.
Malleks
1212 DOUGLAS

LIGHT UP with SOLEX
The bulbs that light the C.P.R. and C.N.R. Hotels — where light must be right
SHIP CHANDLERS (McQuade's) LTD.
1214 WHARF ST. Empire 1141

Yep! It's Time to WINTERIZE—
A Complete Radiator Service at Your Command
and Wilson's is the place to come for preparation for winter driving. From windshield wiper to brakes, battery to tune-up, we're ready to give you easy starting, safe, reliable running over winter roads.
OPEN 24 HOURS
Wilson MOTORS LTD.
YATES at QUADRA E 1107

War Dead Will Be Honored By Citizens At Services Friday

Citizens of Greater Victoria, with most of the rest of the world, will observe Remembrance Day Friday at several ceremonies and services honoring the dead of two world wars.

The ceremony at the Cenotaph in front of the Parliament Buildings will be in charge of the Canadian Legion, whose members will parade in civilian clothes, wearing medals.

It is expected many more medals will be in evidence this year with Second World War veterans receiving their awards daily in the mail

TWO MINUTE SILENCE

Start and finish of the traditional two minutes silence period of remembrance at 11 in the morning will be marked by firing of Royal Canadian Artillery guns at the Cenotaph and by tolling of Christ Church Cathedral's tenor bell.

Other ceremonies include one at Esquimalt at 11, preceded by a parade from the Canadian Legion Hall, 622 Admirals Road, to the Esquimalt Cenotaph via Lyall and Joffre Streets and Esquimalt Road.

At 3 Friday afternoon, a simple family service will be held at the Oak Bay War Memorial on Beach Drive in Uplands Park.

Services will be conducted by Archdeacon A. de L. Nunns of St. Mary's Church, and Rev. W. W. McPherson of Oak Bay United Church. Reeve R. A. Wootton and councillors will attend. A navy bugler will sound Reveille and The Last Post.

TO LAY WREATH

At the city ceremony, Capt. H. F. Pullen, commanding officer of H.M.C.S. Ontario, and senior naval officer presently on this coast, will lay a wreath on behalf of the navy's Pacific Command.

Mrs. S. F. Leech, who lost a son in the Second World War, has been asked by the Canadian Legion to lay a wreath at the Cenotaph on behalf of bereaved mothers of Victoria.

Prior to the service, veterans, led by Brig. F. N. Cabeldu and Maj. G. S. Yardley, will march at the front of a parade south on the causeway. Following will be detachments from the navy, army, reserve army, air force, sea, air and army cadets, boy scouts and girl guides.

The veterans will form up at 10.30 on Humboldt Street off Government and the other units will gather on Wharf Street behind the Post Office.

Bands participating will include the navy band, the air cadet trumpet and drum band, the Canadian Scottish pipe band, and an army regimental band.

From a saluting base, Brig. M. P. Bogert and provincial civic officials, and service chiefs will take the salute following the half-hour ceremony at the Cenotaph.

The 5th (B.C.) Coast Regt., the 75th (B.C.) Heavy Anti-Aircraft Regt., and the 8th A.A. Gun Operations Room will be represented by some 50 personnel under Capt. R. V. Parrett.

A wreath will be placed at the Cenotaph by Lt.-Col. W. J. Farnsworth, commanding officer of the 75th (B.C.) Regt.

LUNCH IN MESSES

Following the service, lunches will be served for all ranks in their respective messes. Many invitations have been accepted by former officer and friends of the regiment to have lunch, buffet style, in the officers' mess.

The commanding officer and officers will be "at home" in their mess at 9 in the evening. Approximately 90 officers and invited guests will attend.

There will be a memorial service at the Canadian Scottish (Princess Mary's) war memorial in Pioneer Square immediately following the Cenotaph service. Arrangements are being handled by the Canadian Scottish Regimental Association.

DISABLED VETERANS

Disabled veterans have been asked to take part in the Esquimalt service which will be conducted by Chaplain B. A. Pegler, R.C.N. Bugler E. Terry, R.C.N., will sound Last Post and Reveille.

Taking the salute will be Capt. H. Kingsley, and Capt. (E) B. R. Spencer, R.C.N., will lay the navy's wreath. A 25-man platoon and a field-gun crew will mark the start of the two minutes' silence.

J. E. Carey is chairman of the Esquimalt committee in charge, and Alex Kirkpatrick, will be parade marshal.

Friday evening the annual Canadian Legion Armistice Ball will be held at the Empress Hotel. The Victoria Eagles will hold a masquerade dance at the Club Sirocco.

Both dances start at 9.

TODAY, CJVI, 7.25 P.M.

J. R. NICOLSON, C.L.U.

Mr. Nicolson, well-known life underwriter manager and outstanding Victoria citizen, will broadcast tonight at 7.25 o'clock over CJVI. Tune in and hear this forceful speaker. The title of his talk is "Let's Finish the Job."

"The Nice Way to take Vitamins"
KEEP FIT WITH
ALLENBURYS Haliborange
A blend of Halibut Liver Oil and Concentrated Orange Juice with additional Vitamin D, Haliborange is the pleasant way for children and adults to ensure better health — greater resistance to colds and illness.
Get Haliborange from your Druggist today.
H-29

?
Are You Returning to England?
Your effects packed and crated by experts. Shipping arrangements made.
STOCKER'S SECURITY STORAGE Ltd.
Packing - Crating Storage
Phones
B 1035 - G 1514

"Build B.C. Payrolls"
British Columbia Product
Farm-fresh Fraser Valley milk, vacuum packed for your protection . . . irradiated for your health and necessary in many of your favorite recipes. Ask for Pacific Milk, a favorite for years with B.C. housewives.
Pacific Milk
Irradiated and Vacuum Packed

WAITING FOR YOU SATURDAY
PRACTICAL PRESENTS
For Every Home!
. . . or to prepare YOUR home for holiday entertaining. Here's the selection and the time to choose is NOW.
FOR KITCHEN OR DINETTE IN GLEAMING CHROME
Family-sized table, 30x42 inches, with graceful new design chrome legs. Indestructible plastic top. In red and grey. Four matching chairs with upholstered seats. $59.50
GIFT TOWEL SETS
1 towel 22x44 inches; 1 towel 16x28 inches; 1 face cloth 12x12 inches. Beautifully boxed and in lovely colors $4.50 to $6.95
Lovely Caldwell towels, all matching, in wide color range
Face Cloths, each 40¢
Bath Towels, each $2.25
Hand Towels, each $1.25
TOWEL SETS — 2 towels 22x42 inches; 2 towels 16x28 inches; 2 face cloths 12x12 inches. The set $12.50
CARD TABLES
Well-made folding tops, fibre top in red and green $2.50
Folding card tables with decorated tops and locking leg supports $3.95
Metal card tables with leatherette tops and wooden supports $8.75
CARD TABLE SETS—All-metal folding tables and four folding chairs, in tan and maroon $28.50
END TABLES
Walnut finish with convenient magazine rack. Special $8.90
BABY CHAMP RADIOS
The famous Northern Electric mantel set, in a choice of colors to suit your room $28.95
Standard FURNITURE DENNYS OF VICTORIA
Right Through — Yates to View

Victoria Daily Times

Established 1884

Published Every Afternoon Except Sunday by Times Printing and Publishing Company Limited Victoria, B.C.

Member of the Canadian Press Ltd.

The Canadian Press is exclusively entitled to the use for republication of all news dispatches credited to it or to the Associated Press in this paper and also the local news published therein.

Member of Audit Bureau of Circulation

SUBSCRIPTION RATES: City Delivery, $1 per month. By mail (exclusive of city)—Canada, Great Britain and United States, $9 per annum; elsewhere $1.50 per month. One year in advance $8; six months in advance, $4; three months in advance, $2; less than three months, 75c per month.

SOMETHING TO STUDY

ASSURANCE OF A MAYORALTY CONtest next month promises to lift Victoria's civic elections out of the doldrums in which they have rested during recent years. Announcement of the candidature of Ald. Aubrey Kent in opposition to Mayor Percy George will give the voters a choice in their selection of a chief magistrate for the first time since the present incumbent took office. That, in itself, should do much to stimulate interest in the branch of government which is closest to the people.

During the next four weeks the citizens may look forward to detailed explanations of the platforms on which the respective aspirants base their requests for public support. Earlier this week a call was made through these columns to candidates to state clearly their position on the question of amalgamation. That, of course, is not the only issue that will emerge as the campaign develops. It is, however, one which demands clear enunciation from those who are prepared to serve this community. Unquestionably the city manager scheme will be an important plank in platforms that are built, as will general questions of finance. The latter point is of specific importance not because the civic barometer forecasts stormy weather immediately ahead, but because prudent work at the helm now may avoid threat of shipwreck when and if the revenue tides begin to recede.

It is not of great importance that the voters of Victoria should fix their allegiance to any specific candidate at this time. What is vital, on the other hand, is that they interest themselves in the stands taken by the individuals seeking their votes on the second Thursday in December. Victoria's business is too important, at this stage, to permit haphazard selection of stewards. More than 18,000 citizens are now enfranchised. It is up to them to familiarize themselves with the issues and use their ballots intelligently.

REPUBLICAN DEFEAT

DEMOCRATS IN THE UNITED STATES are elated over the election of former Governor Herbert H. Lehman to the Senate. His adversary was Mr. John Foster Dulles, known as the Republican spokesman for our neighbor's "bi-partisan" foreign policy, and outspokenly critical of the "welfare state." The contest was occasioned by the resignation last June of Democratic Senator Robert F. Wagner, and it will be the final year of his term that his successor will fill on Capitol Hill. Mr. Dulles has held the seat since last July on an interim appointment.

The battle which ended in the polling booths on Tuesday had been a spirited one in which the rival candidates employed every conceivable argument to influence the electorate, since Mr. Truman himself regarded the issues involved as of sufficient national importance for him to deliver a major speech in support of the candidature of Mr. Lehman.

From reports of the campaign, and particularly in view of the challenging tone of his appeal for the election of the former Governor of New York State, the President and his advisers had regarded the defeat of Mr. Dulles as an essential filip to the administration's hopes for success at next year's congressional elections. It should be noted, however, that failure of Mr. Lehman to win Tuesday's important political prize would scarcely have been considered a serious blow to the Truman regime because, after all, Governor Dewey had matters substantially his own way in that part of the country when the President surprised his party stalwarts and all the prognosticators a little more than a year ago. In other words, and here is fresh proof of his understanding of the feelings of the people, the chief executive, by making known his desires in this contest, had nothing whatever to lose and everything to gain. His course of action has obviously justified itself.

Regardless of the specific national and international issues dealt with by the rival aspirants to the vacant Senate seat, however, Canada and Canadians are interested in the outcome of the voting in New York, for the reason that Mr. Lehman is mindful of the urgent necessity of removing tariff barriers in the interests of the preservation of the "solid economic base" of the structure to which Secretary of State Dean Acheson referred in New York the other day. The "bi-partisan" label worn by Mr. Dulles did not obscure the fact that he still belongs to the same school of economic royalists as the indomitable Republican Senator Robert H. Taft of Ohio. Mr. Lehman's triumph, therefore, will be cold comfort to those who worship an effete Toryism.

MORNING AFTER

ALL IS APPARENTLY QUIET ON THE social sector of the diplomatic front, judging by the results of official parties given by Russian embassies in various capitals this week. The occasion of the festivities, of course, was the celebration of the 32nd anniversary of the founding of the Soviet Union, and both in Ottawa and Washington the event was marked by an outbreak of cordiality and warmth that had no resemblance to the other kind of outbreaks that feature international conferences.

At a lavish reception in Washington, more than 1,400 guests shook hands with the Russian Foreign Minister, Andrei Y. Vishinsky, who was wreathed in smiles for the event. Gone were the tenseness and diatribes of Big Four debates; well in the background were the vituperation and verbal abuse that have marred so many business gatherings at which the Russians have been present. It was one of the few times since the beginning of the cold war that the Russian Embassy had resounded to the pleasant chattering of invited guests. No stranger viewing the scene could have doubted that here were the best of friends making merry together.

In Ottawa, the festivities, although on a smaller scale, were equally amiable. Prime Minister St. Laurent broke the ice that has existed around the Russian Embassy since the days of the espionage trial, paying the first official call by the head of the Canadian government in more than four years. The more-than-generous hospitality of the Russians was much in evidence.

But the parties, as all parties must, came to an end. The guests returned to their offices and homes. The hosts cleaned up the debris. And now we have again assumed the state of armed truce, cold war, two worlds—call it what you will to describe the political "morning after." A pity that the affability and good cheer must be thrown out with the vodka dregs.

WAITING TO BE KICKED?

THIS NEWSPAPER HAS CALLED CONsistently for the amalgamation of Greater Victoria municipalities into one administrative whole. It sees that development as an inevitability. It has not, however, suggested that the step could be taken without serious study and searching discussion. The councils and residents of the various districts should know what they are doing when unification is effected.

How then, in the name of common sense, can Saanich afford to refuse to explore "the possibilities of amalgamation"? And what does Reeve E. C. Warren mean when he says that had Saanich residents wanted amalgamation they would have exerted pressure on the council to achieve it? Does the reeve suggest that Saanich will not move until the council has been kicked into action? Recent events might suggest just that.

Two councillors at least are prepared to seek instructions on the issue. As Councillor Leslie H. Passmore noted: "Nobody can criticize a council for trying to obtain knowledge. This is all the people would be asked: Are they in favor of us 'exploring the possibilities of amalgamation'?"

If unification were effected, quite conceivably the reeve would yield some of his present power. But with the problems that municipality faces, what hope of progress is provided by an attitude which metaphorically buries the official head in the sand and waits for the public to put its foot to the exposed body? And what kind of yokelry is indicated in the words of one representative who says "If Victoria wants a part of the Garden of Vancouver Island let them come after us for it." Just possibly the city might look with some suspicion on a garden in which some of the lush growth springs from septic tank nutriment, in which some of the bonfires demolish homes, and in which some aridness occurs through inadequate water supply.

TWO VIEWS ON ONE SUBJECT

IT MAY BE DOING THE BEETLE-browed gentleman an injustice, but it is interesting to compare the John L. Lewis policy committee statement yesterday with the analysis of the United States coal strike made by the Alsop brothers and presented on this page the day before.

As the policy committee ordered miners back to work until Nov. 30, it gave utterance to this high-sounding pronouncement:

> As an act of good faith designed to contribute to public convenience, the United Mine Workers of America again will make another contribution of major magnitude to enhance the remote possibility of agreement being reached.

The Alsop brothers, on the preceding day had remarked:

> With customary ability, John L. Lewis may duck under the wire. But it is still an important fact that President Truman has been prepared to use the Taft-Hartley Act against the United Mine Workers' leader from the very beginning of the present steel and coal strike emergency.
>
> In effect, White House strike strategy has been based on a sharp distinction between the politically friendly Philip Murray and his steelworkers, and the politically hostile John L. Lewis and his mine workers. The whole federal mediation effort has been exclusively concentrated on securing the accord in the steel strike which now seems to be under way. And the intention has been to remove Philip Murray from the line of fire, and then, if necessary, turn all of the govment's big guns on John Lewis.

The Washington columnists apparently called the shot on the dispute between the U.M.W. and owners. Their summation dims the aura of righteousness with which Lewis' statement has been surrounded. And when the mine workers' boss urges private American householders and public institutions to provide themselves between now and the end of the month with sufficient fuel to meet a further possible suspension of operations "in event that the contemptuous arrogance of the coal operators remains undiminished," another recent statement is recalled. The words are those of Canada's Labor Minister Humphrey Mitchell, who in Victoria this week expressed his view that wages should be "as high as the traffic will bear."

In the painful determination of the limits defined by "as high as the traffic will bear," not only our neighbors to the south are subjected to inconvenience, waste and misery. The inter-dependence of our economies spreads the results far afield.

German Civil Service

By LINDLEY FRASER from London

IF A DEMOCRACY is to be genuine it is vital that it should have the right kind of civil service. To bring health to that part of the German administration has therefore been a foremost task of the Western Allies in preparing Germany for a democratic way of life and system of government. A report just issued by the British government shows that much has been achieved in this direction.

The task has been an ambitious one, particularly as it was undertaken in the aftermath of Germany's collapse in war. When, in 1945, the Allies took over responsibility for the conduct of public affairs in their occupation zones, they had first to restore and maintain order while laying the foundations of their long-term work.

THEY FROM the first found themselves faced with the following major difficulties: firstly, the German civil government was in chaos; secondly, the most competent German administrators had been members of the Nazi Party. Many of them had to be excluded from public service because of their political record; thirdly, the German administrative system had been highly centralized, especially under the Hitler regime, and the local officials were accustomed to take orders more from a government department in Berlin, than from town or county councils representing the population they were supposed to be serving; fourthly, the idea of a non-political civil service was largely alien to German thinking and traditions.

THE FIRST TWO of these four problems have by now been largely overcome. The restoration of order in civilian government affairs was accomplished with surprising speed and success though at the cost of much heart burning about the use of leading ex-Nazis. To the average military government officer it seemed more important in 1945 to rebuild bridges, restore sewage and drainage systems and re-establish supplies of gas and electricity than to worry about the political record of the German officials through whom these tasks had to be carried out. For this reason the second problem, that of denazification, took far longer to solve than was palatable either to the occupation authorities or to the mass of the Germans themselves. But this issue too is by now largely settled, though practically no German will agree that it has been settled satisfactorily. (Some say that the purges were far too drastic, others that they were not nearly drastic enough. Doubtless both were to some extent right).

PROBLEMS THREE and four are of a longer-term nature.

The firm intention of the western powers has been to effect a radical decentralization in Germany's governmental apparatus. The basic law of the new German government empowers provincial (or "land") governments to draft their own local government laws which they are free to work out in their own way. But real success must depend on building up a lively democratic interest on the part of the ordinary German in local affairs. A regional or provincial civil service which is not watched over by vigilant elected representatives of the local population is bound either to become bureaucratic and dictatorial or else to look for its instructions to a central administration. The civil service tradition inherited from past decades in Germany involved both these faults. The typical city or country official was likely to be subservient towards the national authorities in Berlin but made up for this by being independent and even autocratic in his relations with his town or county council. Often, indeed, local policy decisions were taken not by the elected representatives of the locality but by permanent officials.

IN ORDER to establish a healthier state of affairs, we have to convince the German civil servants that they must regard themselves not as policy framers but as advisers and executives, and must leave political decisions to the elected representatives of the people, i.e., to town and county councils and provincial assemblies.

They have also to be convinced that as officials they must voluntarily forego some, at least, of their political rights as citizens and in particular their right to take a leading part in party political strife. The existence of a "non-political" civil service—a body of officials who will loyally and efficiently serve whatever party or government is in power, regardless of their own private political convictions—is an essential pre-condition for combining democratic freedom with political stability.

THAT LESSON has been learnt by long and bitter experience in Britain and most other western countries. It still has to be learnt in Germany and few Germans take kindly to the idea. As politicians they want to have control over civil service recruitment (in some cases no doubt with the hope of installing their own friends or proteges in important official posts); as civil servants they want freedom to pursue their own political aims and ambitions. But some progress has been made in overcoming the German prejudice against a decentralized non-political civil service.

After all, you can't build a locomotive in a cottage.—Pandit Jawaharlal Nehru of India, referring to India's "cottage industry."

The Chinese Communists have gained control with the help of Russian influence, but ill-feeling already is developing in rural areas as the real nature of communism becomes clear.—Premier Shigeru Yoshida of Japan.

'Yeh, And I Can Destroy You, Too'

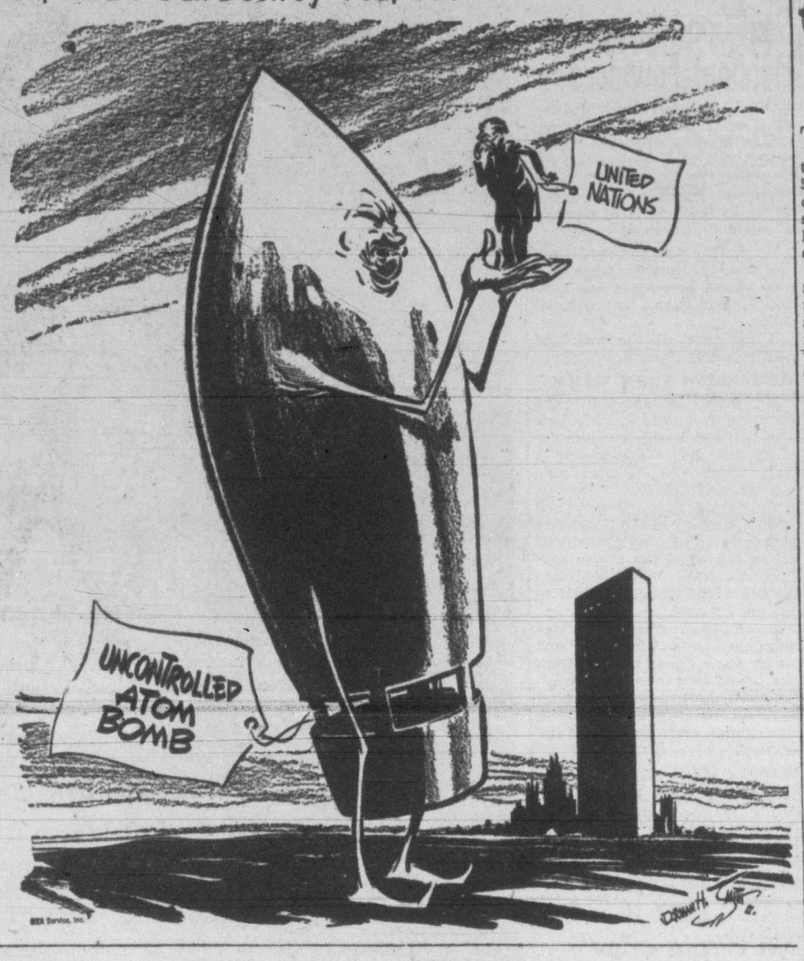

At The Cenotaph

By OLIVEN RODSTROM

THE figure of the man in war gear dominates the scene, raised high on his stone pedestal, as of old upon the high places of the wilderness, the "rock of sacrifice," uplifted for all to see, reminiscent of Another, between those far-off times and these days.

This carven figure holding the bayonet is not in the attitude of attack, he is bracing himself to the onslaught; significant, perhaps unconsciously, of his people's general attitude.

ONE OF MANY

He is not as captain of the hosts, but one of the great host, himself. Though he wears the land-fighters' honored old khaki, the mind can make it become a dark and favorite blue, so like the night sky that the sailor knows so well. And again, the reflection of the autumnal heavens turns that uniform upon the figure to as blue a shade as the hour of the dawn patrol.

They are all there, land and sea and sky fighters, defenders, any and all whose lives were not stinted in the demanding hour. Women as well as their stronger brothers, even children in the aid of their fighting brothers.

Amid the glowing green of the perennial verdure of these western ramparts (a last front against the Western Sea, as was the one raised on the Isle of Arran which completed a chain from ancient Mycenae), there stands the image of one strong, tensed, ordinary man. He towers above the garden-scene of Victoria's evergreen haven, more than lifesize. He is still, grim, and vigilant.

Law and Government are housed in granite behind him. With all its imperfections, still it is Law, open to our investigation, tolerant of our embittered railings, amenable to suggestions, and innocent of concentration camps.

ANCIENT BADGE

Beside the man is, remarkably, the most ancient of our emblematic badges, the high towering evergreen tree. Perfect in form for its symbolism, broad-based, aspiring upward in a cone shape, reaching the high point of its achievement, like the Chinese pagoda, in "a height attained by degrees of progress." This is one of the earliest of our racial emblems, this tree, surviving notably in the coats of arms among the Scots and Ulster bearings. The tree ever filled with life, that green fire of the magic Celtic (and incidentally Germanic) tree that is aflame and yet never consumed.

From the high grey steps before the doors where Law and Government are housed; and upon which doors is carved the Greek peacock of Juno, which was also the companion, or fylgja of Frigga, Norse Odin's wife, and has been found sacrificed in Viking grave-mounds; there before the wide oak doorway we look down upon a remarkable scene. Serene against the soft blue sky, mottled with shreds of white like the sacred white wool fillets of the ancient Greek suppliant mourners, uprears the great cone-shaped fir tree, beyond it stands a granite, pointed memorial stone, another most antique custom of the kin of the man in war dress.

NEW OUTPOST

Over the still and gleaming salt water of the harbor one word stands out largely—Canadian. The next word is hidden from view, but it is also the name of the great sea which washes all the rocky shores of this new outer wall, as the Atlantic surged against the beachheads of another outer island which we now called the Old Land.

'The Coming Age Of Wood'

By R. J. DEACHMAN

THE CAPTION of this article is the title of a book: "The Coming Age of Wood." The author is Dr. Egon Glesinger. It reads like a tale from "Alice in Wonderland." The essence of the story is that wood can give us nearly all the things we need—alcohol, clothing, chemicals, gasoline, food, fuel, paper, wood sugar and lignin, the mystery product for which uses are being developed.

SUPPLY SOURCE

"Its universality and abundance," writes Dr. Glesinger, "guarantees wood its pre-eminence over sheeps' backs, coal mines and cotton fields as the supply source for the bulk of materials needed to clothe, house, educate, and otherwise enrich the life of the coming generation. . . . Generating from one to two tons of fibre a year, unattended, a forest acre can match the annual harvest of five acres of good cotton land; genetics and intensive management can multiply this output three times and more."

Who is Dr. Glesinger? He was born in Czechoslovakia. There is no doubt as to his ability and intelligence. He comes from a family which has been in the lumber business for four generations. He is a graduate of the Institute of International Studies at Geneva, and became Secretary-General of the International Timber Committee sponsored by the League of Nations.

In "The Coming Age of Wood" he gives us a preview of what we may expect to see in the future, when wood comes into its own.

NEW LIFE

The industry entered a new life when pulp wood became the source of textiles. Rayon is occupying second place in the world's fabrics. Synthetic wood fibres, while still considered new, made their debut before 1890.

Another surprise was the use of wood products as human and animal food. Cellulose cattle feed enriched with soy beans was used as cattle food, sometimes enriched with yeast manufactured from waste liquids of the sulphide pulp mills. These wood products were even used, in a limited way, as human food in Swedish restaurants.

This, of course, was in wartime but it shows the possibilities—the horizon broadens, new uses for wood are developing from year to year. Soap, industrial oils, plastics, lacquers, resins, cosmetics, medicines and other commodities came from the forests of Sweden during the war.

GREAT PROSPECTS

The fascination of the book comes from the prospects it envisions. The average man is quite well aware of the great forward steps which have been made in the paper industry in the last few years. This book offers a new and different vision of the future of forests, their capacity for raising the standards of living throughout the whole world.

Disunity In Unity

London (Ont.) Free Press

Attempts to unify the fighting services in the United States have produced the most thunderous disunity that has ever existed in the history of notoriously jealous branches of defence. U.S. army, navy and air force officers are engaged in something considerably more heated than a cold war. Which goes to show that even a good thing, like unification, may have unexpected and unhappy results. It also shows that President Truman may make mistakes, but he also makes decisions, and sticks to them, right or wrong, come hell or high water.

Main Industry

Financial Post

John G. Bridges, the director-general of the British Travel Association is in Canada drumming up more tourist business for the United Kingdom. This looks like one of the most promising fields the Old Country could concentrate on in its search for more dollars.

Already the tourist industry is Britain's No. 1 dollar earner, according to Mr. Bridges. It outranks such leading items as textiles and Scotch whisky.

But most observers think it could be expanded very greatly.

And unlike practically any other export, this is one where there is little worry about competition, raw materials or saturation. Sales of this British product can be boosted indefinitely without arousing any friction in Canada or the United States and with little or no drain on British resources.

GLOBAL SURVEY

By DeWITT MACKENZIE
Associated Press News Analyst

THE foreign ministers of the big three western allies—Britain, France and the United States—are meeting in Paris to consider ways and means of restoring the west German republic to a place in Europe's politico-economic sun.

Simultaneously, Russia has made the intriguing move of naming her distinguished Marshal Konstantin Rokossovsky, as minister of defence in Poland. This appointment—referred to in diplomatic quarters in Washington as a "proconsulship"—may mean that Moscow is getting ready to withdraw her troops from eastern Germany, leaving that partly communized section of the Fatherland a theoretically "independent" state.

HOT CHESTNUT

These two developments, while having no direct relationship, strike me as being cut from the same piece of cloth. The German problem, as viewed either from east or west, is a hot chestnut to handle.

It seems logical to interpret the action of the western powers as tacit admission that a rehabilitated Germany is essential to the welfare of Europe as a whole. Just as at the time of the First World War British Prime Minister Lloyd George's cry of "hang the Kaiser" finally died on desert air, so the angry threats of reprisals against the instigator of the Second World War finally have given way to more studied counsel. It is recognized that hamstringing Germany also would be hamstringing the rest of Europe.

DIFFERENT VIEW

Russia probably is viewing the situation largely from a different standpoint. Eastern Germany isn't susceptible to absorption into the Soviet bloc without endless difficulties. Eastern Germany and western Germany will coalesce in due course unless they are kept down by military strength. That is the nature of the race. Therefore, since there would be no profit and much pain in trying to digest such an eastern Germany now, Moscow may plan on trying to gain favor with Germany by a military withdrawal.

Diplomatic observers also think Marshal Rokossovsky's assignment may be to strengthen Russia's military position in Poland, both with the idea of keeping that uneasy country in hand and of bolstering the western frontier of the Soviet bloc of satellites. In other words, the Soviet union would be consolidating its eastern bloc in recognition of the fact that Communist expansion westward has been halted by the western European Recovery Program.

CLIPPED at RANDOM

INDIAN GIVERS

T.D.F. in the Ottawa Citizen

Clem Attlee's government, which had been giving away all sorts of free stuff, is stiffening up on the generosity. It's like over on this side, where quiz shows are now down to rewarding the winner with only enough junk to fill one boxcar, instead of the whole train.

OUTSIDE OUTLASTS INSIDE

New York Times

The business news columns have been reporting on developments in men's spring clothing marts and up to a certain point the news has been good. It is possible that next spring men will be able to purchase suits in certain lines at prices $2.50 to $5 less than those prevailing last spring. But although there is much written about the material of which suits are made, and about its cost, nothing ever is said concerning the material from which pockets are constructed. A suit, no matter how fine, is no better than its pockets, a fact to which makers of men's clothes seem inexplicably to be blind.

Men's suits these days for the most part are well made; properly taken care of they last a long time, which is as it should be. Our worsteds, gabardines, flannels and tweeds wear so well, however, that pockets need patching long before sleeves fray at the elbows and seats of trousers begin to wear thin. This is so merely because men's clothing manufacturers consistently underestimate the stresses to which pockets are subjected.

The answer to the problem is a pocket that will outlast the suit, a pocket made of sailcloth, or pigskin, or chain mail. There must be thousands of men who gladly would forego the projected $2.50-$5 reduction in the price of spring suits if they could be assured of purchasing pockets that would not wear out.

End Of Budget Debate Took Conservatives By Surprise

OTTAWA (CP)—Main debate on the 1945-50 budget ended in the Commons Wednesday with a dramatic suddenness that caught many members, and particularly the Progressive Conservatives, by surprise.

The end came so quickly that the few Progressive Conservatives in the chamber at the time did not rise to ask for a formal vote on the party's amendment moved early in the debate on the budget reintroduced Oct. 20.

When Deputy Speaker J. A. Dion saw no one else wanted the floor he put the Progressive Conservative amendment to a voice vote and declared it defeated. The amendment was to a motion for the House to go into committee of ways and means to study resolutions to bills providing for the tax changes announced in the budget, Mr. Dion declared the main motion carried on a voice vote.

ARRIVED TOO LATE

At this point, George Drew, Progressive Conservative leader, obviously flustered, rushed into the chamber, but was too late to call for a vote.

It was learned that Mr. Drew was in his office preparing a second speech on the budget. He had spoken earlier in the debate, but he was entitled to speak again before the debate ended. Notification that the debate was ending did not reach him fast enough to allow him to reach the Commons from his third-floor office to get the floor.

Sighed one Progressive Conservative:

"And to think that many of us were listening to the broadcast of the Ottawa-Montreal football game."

But other parliamentarians admitted that other than Progressive Conservative ears were listening to the Big Four playoff rather than to the speeches in the chamber, where new appeals were made for elimination of maritime grievances.

The amendment, moved Oct. 21 by Hon. Earl Rowe (P.C.-Dufferin-Simcoe, Ont.), asked that:

"This House regrets that the government has failed to take effective measures to prevent the present decline in our trade with the sterling area and is of the opinion that the government should consider the advisability of inviting the nations of the Commonwealth to a conference in the immediate future for the purpose of working out arrangements to preserve and enlarge those traditional markets on which jobs and opportunities for Canadians very largely depend."

VOTED WEEK AGO

About a week ago, the Commons voted 169 to 19 against a C.C.F. amendment calling for an immediate reduction of tariffs to encourage imports from the United Kingdom and other sterling areas.

Among the final speakers in the budget debate, John Blackmore (S.C.-Lethbridge), said the federal government should make grants to the provinces to enable them to rovide equality of educational opportunities for all children. The provinces alone did not have the means to provide such opportunities.

SURPRISE PACKAGE—Triplet sons were born Tuesday to Mrs. Edward Cook, 32, of Toronto. The confused, excited father said that until shortly before their arrival he and his wife expected only one child. The still-unnamed babies, left to right, weighed 5 pounds 11½ ounces; 6 pounds 1¾ ounces, and 4 pounds 10¾ ounces at birth. The nurses, left to right, are Mrs. Jean Scofield, Supervisor Miss Laura Trusdale, Miss H. W. Hersberger and Miss E. Barr.—(CP Photo)

Bang-Bang, Nothing To It, Says Bear-Hunting Mother

CORBEIL, Ont. (CP) — You have to do things in a big way to get into the news at Corbeil.

The last time outsiders paid any attention to this little town, 10 miles east of North Bay, was 15 years ago, when Oliva Dionne's wife became a mother—not once but five times. Now the townsfolk are buzzing because Mrs. Melina Gauthier went bear-hunting last Monday.

All by herself, in slacks and rubber boots and with an old .44-calibre rifle, she went into the back fields of her husband's farm and shot four bears.

The slim, 34-year-old mother of eight children doesn't know what all the fuss is about. The bears were causing a lot of trouble, she explained, so she went out and shot them. The four carcasses were taken home and hung from a crossbar in front of the house, each neatly drilled through the head.

"I don't see how anyone should want to know how I shot those," said Mrs. Gauthier.

BETWEEN EYES

"First I found the den. Then I opened it up. There was a big mother bear in the entrance. She lumbered out of the hole. I shot her between the eyes.

"It must have weighed 250 pounds—it was six feet long. I tried to roll it aside as a cub rushed out. I shot that too. It weighed 150 pounds—some cub."

Two more cubs followed. Mrs. Gauthier got them too—bang, bang. The last one was tougher. She shot him three times in a wild chase over two acres of pasture and brush before she dropped him.

That's all there was to it. Mrs. Gauthier is back home, looking after those eight children. And the menfolk in Corbeil, who were planning a little shooting party before she beat them to it, have something to talk about as winter sets in.

Ready For Parade

LADYSMITH—Plans for a Remembrance Day service have been completed by Ladysmith branch No. 171, Canadian Legion, and all veterans have been requested to assemble at the Legion Hall at 10.10 Friday morning with women's auxiliary, air cadets, cubs, guides and brownies for the parade to the cenotaph.

"HICKIES"?
Don't let a low price keep you from trying Cuticura!
Cuticura Soap and Ointment often work wonders for skin blemished by blackheads, psoriasis, pimples or rash. Fragrant, scientifically medicated Cuticura usually succeeds when others fail. Buy Cuticura at druggist today.
CUTICURA

LONG-DISTANCE MOVING OR JUST ACROSS THE STREET
You'll find our trained men and modern equipment will give outstanding service.
VICTORIA VAN & STORAGE CO. LTD.
G 4118
STORAGE PACKING

Labor Brief Asks Compensation Board Office In Victoria

A Workmen's Compensation Board office in Victoria to receive and handle claims for the southern part of Vancouver Island was urged in the Victoria and District Trades and Labor Council brief to the Workmen's Compensation Act inquiry.

A. P. Rayment, secretary-treasurer, submitted the brief before Chief Justice Gordon McG. Sloan, Wednesday.

Among his recommendations were:

Raising maximum amount on which compensation is based from $2,500 to $3,500;

Compensation of $80 a month instead of $50 for widows with $17.50 for each child up to 18 years;

Treatment by qualified chiropractic and naturopathic practitioners be made available to injured workers without reference to a medical doctor;

Blanket coverage for all workers;

Provision of occupational therapy.

Mr. Rayment urged more regular payment of compensation cheques to injured workers and asked for a minimum of $25 a week to be paid to workers who meet with an accident. Systematic inspection and rigid enforcement of safety measures was also stressed.

SPECIAL CASES

Discussing special cases, Mr. Rayment told of one, John Godber who was refused compensation on the grounds that his claim was not made within a year. The man in question injured his eye, but kept on working, according to Mr. Rayment. As a result of the injury the eye had to be removed, but while the Workmen's Compensation Board paid doctor and hospital bills, no compensation was paid.

He told of another worker on 100 per cent compensation owing to loss of eyesight who was killed while crossing a railway track. His widow receives nothing, Mr. Rayment said.

At the morning sitting John Arthur Wild presented a brief on behalf of Jack W. Love, who asked that compensation pensions such as his granted in the 30's be raised in accordance with the standard of wages which would be paid in his trade today.

Thomas Connelly, a provincial civil servant, made a brief submission in which he asked some benefits for men injured prior to the Compensation Act, but who have paid into compensation since the act came into force.

Indifference Shown To Inquiry Scored By Commissioner

People and organizations who clamor for a public inquiry and then fail to bring forth submissions, were scored by Chief Justice Gordon McG. Sloan at the Wednesday sitting of the commission of inquiry into the B.C. Workmen's Compensation Act.

"It seems to be like this in all these public inquiries," said the commissioner. "There is a great public clamoring to get underway and once you get started everyone loses interest.

"These sittings were especially advertised in almost every newspaper in the province for weeks on end and when we get here we find about three briefs ready for presentation."

Chief Justice Sloan mentioned that he had to take two weeks from his judicial duties "to make at least some reasonable dent in this thing."

"But we are meeting what seems to be the usual inertia in these things. It seems to me we should be given enough grist to keep the inquiry open after they have sought it."

He stressed that his remarks were addressed not to counsel and representatives of groups present at the sittings here but those organizations who want to be heard, yet hold off sending in briefs.

Sittings concluded this forenoon.

The commission is scheduled tentatively to begin sittings in Vancouver, Dec. 12. The date however, is not definite.

To Receive Charter

DUNCAN—The newly-formed Duncan Zenith Gyro Club will be presented with its charter at the Plaza Hotel, Nanaimo, Thursday night.

Members of the Real Estate Board of Victoria are asked to close their offices tomorrow (Remembrance Day).

Opponents Agree Somebody Must Pay For Compensation

Opponents were in accord on one point at least in the B.C. Workmen's Compensation Act inquiry at the courthouse Wednesday.

"If present day industry successfully contends it cannot justly be charged with costs of previous accidents, then some social avenue must be found from which a socially inflicted injustice will be, even at this late date, remedied," said Harold E. Winch, C.C.F. leader of the opposition in his brief.

During his cross-examination by Senator J. W. deB. Farris, Mr. Winch said if industry could not pay, then he felt the money should come out of consolidated revenue.

"I think it is a good place to end since we are in agreement," remarked Senator Farris.

Chief Justice Gordon McG. Sloan, commissioner, said he had expressed an opinion in his 1942 report along those lines.

"Seven years have gone by and nothing was done," he observed.

Plea for briefs to be submitted in the early days of the inquiry was made by J. W. Heffernan, commission counsel at the opening of today's sitting.

Chief Justice Sloan said he felt sure all would try to facilitate the work of the commission by handing in briefs early.

Nehru Booed By Indian Students

LONDON (AP)—Leftist Indian students Wednesday night booed their prime minister, Jawaharlal Nehru.

A short time later the Indian leader told a meeting of the India League that the students were "merely shouting themselves hoarse." He said they brought no credit to India.

They are members of an Indian association at odds with Nehru's government.

Nehru is spending a few days here, breaking his trip from Canada and the United States to India.

He was received in audence by the King at Buckingham Palace Wednesday. He also lunched with Prime Minister Attlee at 10 Downing Street.

Winston Churchill, leader of the opposition, and Sir Stafford Cripps, Chancellor of the Exchequer, attended the luncheon.

Informed sources said Nehru has discussed recognition of the Chinese Communist regime with Attlee and Sir Stafford. One source said it is expected the Indian leader will announce recognition of Red China soon after he returns home.

Also discussed with Sir Stafford and Attlee, the sources said, was the question of India's sterling balance.

Singer Dies

NEW YORK (AP) — Nargit Bokor, 44, former leading lyric soprano at the Viennese State Opera, died Wednesday.

Chicken Pox

VANCOUVER (CP) — Metropolitan health officials said Wednesday night that chicken pox incidence has reached an all-time high of 2,118 cases for the year.

Early spring produced the most cases—the total at June's end was 2,014—compared with 862 for the 12-month period 10 years ago.

Officials said an increased birthrate and larger entries in primary grade schools contributed to the increase.

Stelck's . . Hardware . . Stelck's
ESQUIMALT HARDWARE 1237 Esquimalt Rd. E 1722
WEEK-END SPECIAL!
HILLSIDE HARDWARE Hillside at Quadra B 5231
TWO-PIECE DECORATED RANGE SETS
Salt and Pepper with Rack
59c

Sick-Room NEEDS
At Cunninghams

Irrigators
White enamel with convenient handle, 2-quart 2.25

Bed Pans
White enamel hospital style. Easily placed — easily emptied 4.65

Attachment Sets
Rubber tubing, metal clamp and two hard rubber pipes 1.00

Thermometers
Asepto Certified Fever Thermometer with hard rubber case 1.45

Disinfectants
Krysol Antiseptic for sickroom disinfecting — 16-oz. 79¢
Lysol 1.35
Dettol 59¢

Graduated Measures
Graduations marked in ounces and c.c. White enamel.
20-oz. 1.85 40-oz. 2.00

Air Deodorizers
DEODOR-X, sweetens air—counteracts odors, 16-oz. 75c
AIR-WICK 89c

Antiseptics
LYPTOL, mild and effective. 16-oz. 89c
LISTERINE 14-oz. 89c

Infra-Red Lamps
Relieve body ache and sinus pain. Fits any standard socket 1.55 and 3.95

J. & J. Adhesive Tape
1 inch wide, 5 yards long 40c
LAXATIVES—Reid's Milk of Magnesia, 32-oz. 69c
SPUTUM CUP REFILLS 50c
RUBBER SHEETING, per yard 1.50
TWIN TIPS 25c and 50c

Diabetic Kit
No. 67E, case with bakelite sterilizer. "Steritube" container for needles. Compartment for Absorbent cotton, vial for alcohol. Clip to hold bottle of Insulin 2.75

Pus Basins
Kidney shaped, in white enamel from 1.00 and Up

Urinals
White enamel. Convenient hospital style. Male 3.50

Hot Water Bottles
Satisfactory service assured by Cunninghams 98c

Rubber Gloves
Viceroy Latex Rubber. Per pair 45c

ALWAYS AS NEAR AS YOUR PHONE
FRIENDLY SERVICE
Cunninghams
CUNNINGHAM DRUG STORES LTD.

The "PERSONALITY"
by WESTINGHOUSE

$29.95

Something really new in radio design . . . a stylish plastic cabinet that looks—and sounds—like a million dollars IN ANY POSITION—in any setting. Stand it up! Lay it on its back for armchair tuning. Set it on either side, as you wish. And it's the only radio you can hang on the wall. Available in maroon, ivory, blue, black, grey and green.

Our Christmas Lay-Away Plan is now available.
Vogue FURNITURE HOUSE
860 YATES ST. G 3111

50 minutes to SEATTLE
Lv. VICTORIA 8.15 a.m. & 3.45 p.m.
Lv. SEATTLE 9.30 a.m. & 5.00 p.m.
All Times Standard
Phone BEacon 5141, 916 Government Street, or your Travel Agent.
TCA

Chaplin's FUNERAL Chapel
Ask for Our Folder on PREARRANGED PREFINANCED FUNERALS
Member A.F.D.S.
Opposite Christ Church Cathedral
G 5512

My Three Years In Moscow

By Lieut.-Gen. Walter Bedell Smith

(Continued from page 1)

favor Germany as against France and Britain, and when he replaced Litvinov as Minister of Foreign Affairs in 1939, a change in Soviet policy was confidently expected, since it has been usual Soviet practice to change men when policy changes. Accordingly the failure of the poorly handled last-minute Anglo-French military mission to Moscow could have been no surprise to the relatively few informed observers of the Soviet scene.

Molotov is credited with having engineered the German-Soviet nonaggression pact, which followed a few weeks later and which he described as having made narrower the zone of possible military conflicts in Europe.

Like nearly all important Soviet officials, Molotov, so far as foreigners know, is without redeeming minor vices. He has none of the human qualities of humor or sudden anger that make Vishinsky rather attractive among a class of officials who are rigidly correct and reserved in their relation to foreigners. He is usually coldly self-possessed.

On occasions, when irritated or in difficulty during a debate, he stammers noticeably. Only once have I seen him really flustered. When the Kasenkina affair occurred, Molotov's secretary called me shortly before midnight and asked me to come to the Foreign Office.

Confusion

I must have arrived sooner than expected, as Molotov's outer office, usually a model of orderly quiet, was in considerable confusion. However, I was admitted to his conference room after a wait of only about five minutes. I could see that the paper from which he read his official protest was a hastily marked up first draft, with many corrections. His stammer was very pronounced and he was obviously angry and disturbed, understandably so, since, as head of the Foreign Office, he was officially responsible for the consulate from which Mme. Kasenkina escaped.

We had a very sharp exchange for a few minutes, as I denied his allegation of United States Government complicity in what he called "the activities of White Guards and bandits" who had "lured away and captured" Mme. Kasenkina.

Before the conference ended, however, he had recovered his poise and was again the self-possessed and correct Foreign Minister.

Most foreign observers have identified Molotov directly with the hardening of Soviet policy toward the West. My own impression is that there really was a decided difference of opinion in the Politburo concerning relations with the West. I believe that there is a moderate group that wishes closer understanding for the reason that the Soviet Union needs a period of peace of at least 10 to 15 years to reconstruct its economy and consolidate the enormous gains made during the war. I do not mean by this that these "moderates" would renounce the basic Soviet objective of communist world domination through world revolution but simply that they believe more time is required to prepare for the clashes that this policy envisages.

Constant Pressure

Opposed to this, a stronger militant group supports the Molotov policy of constant pressure, aggressive action and intransigence. Beria and, until his death, Zhdanov were thought to be of this faction, while Malenkov was estimated by foreigners in Moscow to be more moderate in his views, although the amount of information about him is so limited, and his foreign contacts have been so slight, that it would be difficult to prove this theory.

Whatever the reason, it is evident that events that preceded Zhdanov's death last year reflected some discord in the ranks of the Politburo.

Georgi M. Malenkov is still in his forties and, in my opinion, is the outstanding personality of the younger generation of Bolsheviks. He has been a member of the Communist Party since 1920. He became an alternate member of the Politburo in 1941, at the same time as Beria, and in 1946, also with Beria, he was made a full member.

He was once Stalin's private secretary, and it was Stalin himself who trained Malenkov to handle the administrative machinery of the Communist party, entrusting him little by little with important party functions. In 1939, when only 37, Malenkov was elected a member of the Central Committee of the Communist party and in 1946 he became one of the secretaries of the Central Committee of the party, the other secretaries of which are now Stalin, Suslov, Popov and Ponomarenko.

In spite of the enormous responsibilities he carried during the war as reorganizer of the aircraft industry and later as president of the committee for restoration of liberated areas, he has never given up direction of the Orgburo or of the administration of personnel of the Central Committee. These two party agencies give him control of the appointments of all major party officials and the opportunity to place talented supporters in key positions. Thus he followed the same road to power previously taken by Stalin.

Expressionless Face

Malenkov is fat and flabby-looking, with a round, expressionless face. Mentally, he is anything but flabby, as his impressive accomplishments during the war, in a series of positions of great responsibility, give ample evidence. As Stalin's principal "party man," he always appears in the now very much out-moded party "uniform," with drab-colored coat, buttoned up to the throat, with a turned-down collar. His infrequent public statements have been forceful, sensible and realistic.

Malenkov has had his ups and downs. He seems to have been removed from the Secretariat of the Central Committee in 1947 after having been appointed thereto, and he reappeared in that capacity in mid-July of 1948. This reappearance, which marked the beginning of the end for Zhdanov, placed him again in the inner circle of Stalin's advisers, together with Beria and Molotov.

These three, Molotov, Malenkov and Beria, now represent the most important functions of Soviet Government: Molotov, as first vice premier and Stalin's principal lieutenant for many years, has vast experience in the field of foreign relations; Malenkov has the party machinery, and Beria, who rose with Malenkov in the party, has the apparatus of state security and the secret police—the cement that holds together the whole great pyramid of the Soviet political structure.

Underground Work

Lavrenti P. Beria, like Stalin, is a Georgian. Like Malenkov, he is still relatively young — he will be 50 this year. He joined the Communist party in 1917, did important underground work in Baku and Azerbaijan during the civil war and headed the Soviet security organization in the Caucasus from 1921 to 1929 and from 1929 was Georgian Commissar for Internal Affairs. Thereafter he became party secretary of the Caucasus area, a post that he held for seven years.

As the principal party official in this area of mixed nationalities, he performed noteworthy service, and he holds the Orders of the Red Banner of both the Georgian and Azerbaijanian Soviet Republics and the coveted Order of Lenin. In 1934, he was elected a member of the Central Committee of the Communist party, and in the summer of 1938, when the great purge was at its height, with the party shaken to its foundations, terror rampant and leadership in industry and the army in a state of moral collapse, he was made vice chief of the N.K.V.D., (predecessor of the M.V.D., or secret police) second in command to Yezhov (whom he replaced five months later), with the mission of restoring the situation.

Fatal Job

The job of head of the secret police had been a fatal one. A series of Beria's predecessors went from that position of power to meet the fate that each, in his turn, had inflicted on so many others.

Beria, however, was as different in personality from such men as Yezhov, Yagoda and Dzherzhinsky as he was in appearance. He looks like a teacher or a scientist, with high forehead, steady eyes and a firm mouth. His expression is calm and reserved. Although he has the rank of Marshal of the Soviet Union, I have rarely seen him in uniform, and few pictures of him in uniform are published.

After the war, during which he again performed distinguished service in connection with increasing the production of arms and munitions, he was awarded the decoration of Hero of Socialist Labor. In 1947, he became one of the vice premiers and he resigned from his duties as Minister for Internal Affairs in January, 1946.

Presumably, his principal duties in the Politburo are supervision of the Ministries of Internal and State Security, the M.G.B. and M.V.D. with their widespread activities and large military strength of highly disciplined and politically reliable troops, is and out of uniform. This probability is reinforced by the fact that both these ministries, primarily concerned with the enforcement of internal security, are headed by minor personalities who have been closely associated in a subordinate capacity with Beria for years.

Loyal To Chief

Beria has also been one of Stalin's closest associates for many years, and his personal loyalty to his chief is unquestioned. In return, Stalin has demonstrated his complete confidence in Beria on so many occasions that Beria's prestige in the inner party circle cannot be doubted. He is rumored to have been made responsible for all atomic research and development.

The stability of the Soviet regime depends to a large extent on a powerful and efficient police system, and Beria has demonstrated his ability to cope with any problem involving the security of the state.

These three men — Molotov, Malenkov and Beria—represent, respectively, foreign policy and general direction of the governmental machine, party policy and organization and internal security. Malenkov, the party man, may also become responsible for general supervision of Soviet economy, a field in which he has had experience. Or, since the death of his rival, Zhdanov, he may have inherited the all-important function of directing, under Stalin, the party's ideological policy.

Two other members of the Politburo, whose influence seems now to be somewhat less than that of the big three, are also closely associated with Stalin and likewise have major responsibilities. These are Bulganian and Kaganovitch.

Brilliant Speaker

Bulganin is the Politburo member now most directly identified with matters of national defense. He is about 54 and a veteran of the civil war. Originally a factory worker, he developed into an able administrator and executive and a brilliant speaker.

I have met Bulganin only casually at large social functions, where he was distantly courteous. His appearance is attractive, as he is well groomed, faultlessly turned out in his new uniform of a Marshal of the Soviet Union and rather handsome. Incidentally, he wears a goatee—the only one in the Politburo. The few foreigners who have dealt with him have thought him reasonable, intelligent and able.

When Stalin resigned the portfolio of Minister of Defense to Bulganin, the latter's prestige rose greatly and it was further enhanced by his promotion to Marshal.

I have read arguments that his selection for the post of Minister o fArmed Forces was an indication that the Soviet Union was less aggressive in a military sense than some foreigners believe, for the reason that he is an executive and administrator rather than a professional soldier.

I do not think this argument is valid. Stalin unquestionably thinks of himself as the first strategist of the Soviet Union, and he is, as his title of Generalissimo indicates, the supreme commander of the Soviet Armed Forces. Bulganin's particular qualifications were exactly those required for the ministerial position.

Trouble-Shooter

Kaganovitch, the "Iron Commissar" and Stalin's trouble-shooter, is still young enough to have an important future. He is usually referred to as the only Jew in the Politburo, but this may not be correct, as Beria, the Georgian is also remored to be Jewish although no confirmation of this fact has been revealed.

Kaganovitch is the best administrator in the Soviet Union. He has been shifted from place to place wherever great executive ability is needed and has always turned in an outstanding performance. He is another remarkable example of the ability of the Bolsheviks to select talent, because Kaganovitch was a shoemaker in the Ukraine and was still a shoe-maker when he joined the Communist party in 1911. Seven years later he was playing a major role in the organization of the Red Army.

These rulers of the Soviet Union are united in purpose and they are loyal to Stalin. Such internal differences as have developed among them are personal and have not militated against the party unity and loyalty, nor will they while Stalin lives and retains the general control of Soviet policy. His enormous authority and prestige and all his associates work together harmoniously under the guidance of the inner circle of advisers whose names I have mentioned.

Avoid Great Cost

It is to this inner circle that Stalin must look when he remembers the crisis through which the party passed after Lenin's death and the struggle for power from which he himself emerged victorious at such great cost to the Soviet Union, and when he plans, as undoubtedly he has, to prevent the repetition of this crisis. Stalin is well aware that since rumors of the deterioration of his health became rife, the outside world has speculated wildly on what would happen when he was no longer able to rule, and it is inconceivable that he has not taken measures to prevent another political crisis and another struggle for power.

Stalin's struggle for power was within the party, and he won it by the simple and direct tactic of exterminating the opposition.

Americans would do well to ponder that fact—"he won it by the simple and direct tactic of exterminating the opposition." For Americans, with their habit of accepting the November election result every four years on the Presidency without the slightest hesitation despite the heated charges and countercharges of campaign oratory, it is difficult to grasp the full import of those words.

Political Vacuum

When Stalin disappears from the political scene, there may be an opportunity for one or more ambitious leaders within the party to attempt, by the same methods, to extend their own authority. A dictatorship is usually so organized about the personality of the dictator that when he dies a political vacuum occurs, and the release of violent unpredictable forces is likely to take place.

The feeling is so strong in many quarters outside the Soviet Union that the pattern of the Stalin-Trotsky struggle must inevitably repeat itself after Stalin dies that it has strongly influenced some national foreign policies. It must be remembered, however, that toward the end of the war, most observers of the Soviet scene believed that it would be impossible for the party to re-establish complete control over the Army, whose victorious leaders had become veritable demigods to the Soviet people.

Important changes appeared inevitable. Great concessions had been made by the party to the people during the war years, and the war-weary people seemed to be in no mood to relinquish them. Nothing like this happened. The party maintained its dominant position, apparently without the slightest difficulty.

Great military leaders like Zhukov, whose ideas about co-operation with the West presumably conflicted with the "Molotov" policy, disappeared from the Moscow scene to posts of relative obscurity so quietly that it was hardly noticed.

A new series of five-year plans and a drastic currency reform were inaugerated, and the party recaptured all the concessions it had been forced to make during the strained years of war. The leadership and structure of the regime underwent no significant changes.

One Thing Certain

Long-range predictions regarding an organization about which so little is known as is known about the Politburo are certainly dangerous, but one thing is certain. As long as Stalin lives he will continue to assert supreme authority; therefore, he is not likely to vest a major measure of power to any one person. The responsibilities he centralized in his own hands during the war, he now appears to be dividing among those close associates whose personal loyalty to himself has been most thoroughly tested. The ones who now seem to be sharing the major portion of this delegated power are Molotov, Malenkov, and Beria.

It is inconceivable to me that any single one of these men can take Stalin's place. During the war years his stature became so great that it dwarfed all of his associates. His mantle is now too large for any one of them to wear.

My own belief is that when Stalin dies his power will be divided among these three. Or possibly, there may be associated with them the two others who appear to be next to them in prestige — Kaganovitch and Bulganin. As they are now carrying out his general directions, so they would, after his death, carry on the fuctions of his dictatorship.

Personal Ambitions

The question whether, when that time comes, personal antagonism and ambitions, suppressed in Stalin's presence, may assert themselves and disturb the co-operative relationship, is impossible to answer. Although it is true that the Soviet regime, like other dictatorships, is linked with the personality of its leader, the fact remains that because it is basically dictatorship by committee, this is less significant in the Soviet Union than it has been elsewhere.

However, I think it is quite likely that one or more of the directorate that succeeeds Stalin, or even some new leader whose name is still unknown, eventually will be tempted to make a bid for supreme power.

But I believe also that no struggle is likely to occur that is any way commensurate with the battle of giants that took place after Lenin's death. This, it will be remembered, was at a time when the Soviet Union was far less strong, and the Communist party much less firmly entrenched than now, after the successful trial of a great war; but the system, though seriously shaken then, was not disastrously damaged.

Insured To Purges

In its present day of strength, a palace revolution might hardly cause a ripple on the surface of Soviet political life, and the Soviet people are inured to political purges.

Other nations have, in the past, been governed by a minority class, and though one palace revolution after another has gradually weakened their political structures, these have nevertheless endured for generations, and even for centuries. I am convinced that we must, for many years to come, accept the Politburo as a force to be reckoned with.

Copyright, 1949, by Walter Bedell Smith

Two installments of "My Three Years in Moscow" will be published in the magazine section of the Victoria Times Saturday. These memoirs of General Smith are being published simultaneously by the New York Times and the Daily Telegraph of London. In France they are being syndicated by Opera Mundi of Paris. In January, they will be published in book form by J. B. Lippincott Company in the United States and by Heinemann in Great Britain.

Montreal Death

MONTREAL (CP) — Isaac Harry Wolorsky, 73, founder, editor and publisher of the Jewish Daily Eagle, died here Wednesday.

Air Gunners To Disappear From Royal Air Force

LONDON (CP)—The Air Ministry announced Wednesday that air gunners will disappear from the R.A.F.

Thousands of air gunners already trained will be switched to ground jobs or will become aircrew wireless operators. The decision is due to a pending change to jet aircraft by the R.A.F.'s bomber force.

In future bombers will carry no defensive guns but will rely solely on height and speed to avoid interception.

Finest Quality — Easy to Use

"SALADA" TEA BAGS

BIGGER! BRIGHTER! Better than Ever!

NOW! NEW! IMPROVED!

VEL 25% more weight More Cleaning Power More Suds...

New Improved VEL Does This for You

1 VEL cuts dishwashing time. No wiping! No dishpan ring!

2 Cuts grease—banishes soap scum. Loosens even cooked-on food.

3 Gives you soft water washing in any water.

4 Safer for woolens, stockings and lingerie.

5 Milder to hands and to all fine washables.

No dulling soap film. No fading.

SAVE MONEY Use only ½ as much VEL as soap

Bermuda On A Constellation

Every noon from New York ... only 3 hours in the air ... $126.00 Round Trip (plus U.S. exchange). INFORMATION from your travel agent or BOAC, Laurentian Hotel, Montreal; 11 King St. W., Toronto.

BRITISH OVERSEAS AIRWAYS CORP.

Self Polishing

for LINOLEUMS MASTIC TILE and PAINTED FLOORS

DRIES IN 20 MINUTES TO A BEAUTIFUL LUSTRE

and for your hardwood floors —use HAWES' FLOOR WAX —the finest that money can buy.

G83

It's fun to travel by NP coach

LOW-COST ROUND-TRIP coach fares on streamlined NORTH COAST LIMITED — You have luxurious comfort, room to walk about and carefree, safe, smooth riding

ROUND TRIP FARES

Victoria-Twin Cities $68.05 Victoria-Spokane $21.75 Victoria-Chicago $81.25

Surcharge in addition to above fares.

GEORGE PAULIN LTD.

Ticket Office: 912 GOVERNMENT ST., Victoria Phone B 4277

NORTHERN PACIFIC RAILWAY Main Street of the Northwest

UP TO THEIR NECKS IN DIAPERS!
UP TO THE LIMIT IN LAUGHS!
LEO GORCEY AND THE BOWERY BOYS
in
HOLD THAT BABY!

ADDED THRILL HIT!
"SPIRIT OF WESTPOINT"
With GLEN DAVIS

Now! PLAZA

LAST DAY: "PYGMALION"

SENSATIONAL!
Adult Entertainment! TODAY TILL SAT.
ON STAGE
Beautiful Girl Loved by Monster
The World's Most Famous EXOTIC ATTRACTION The Record Breaking
'Beauty and the Beast'
SPECTACULAR! DIFFERENT! EXCITING!
Plus All-Star Revue! Girls, Comedy, Dancing!
REVERE and ROCHE
Daring Dance, "Fantasy in Gold"
"FRENCHY" MANNING
Held Over, (From Ripley's Believe It Or Not), America's Foremost Comedy Act!
LOWE and HALL—Plus Other Great Acts!
Also Two Screen Hits! Bowery Boys "JINX MONEY" and "CISCO KID"
World's Greatest Show Value!
35c, 5.30 to 6 — After, 50c
Two Stage Shows Today—7.05, 10.15
Three Stage Shows Friday and Saturday
Doors 12.30
NEW RIO
COMING MON., FOR 3 DAYS!
Two Great Russian Films
"HELLO MOSCOW"
"THE TURNING POINT"

Hilker Attractions
RENOWNED STAR OF CONCERT, OPERA, RADIO!
ROYAL • TONIGHT AT 8.30
LICIA ALBANESE
LYRIC SOPRANO, METROPOLITAN OPERA ASSOCIATION
TICKETS AT HILKER ATTRACTIONS, FLETCHER MUSIC CO. TILL 5 P.M.
After 7 p.m. at the Theatre—G 2314—3.12, 2.50, 1.87, 1.25, Including Tax
ROYAL • TOMORROW, 8.30
S. HUROK presents
Vienna Choir Boys
A PROGRAM THAT'S DIFFERENT BY A CHOIR THAT'S UNIQUE
BROUGHT BACK BY POPUAR DEMAND!
Reservations Now at Hilker Attractions, Fletcher's Music Co. after 10 a.m.
G 2314—3.12, 2.50, 1.87, 1.25, Including Tax
ROYAL • STARTS NEXT MONDAY
NOVEMBER 14, 15, 16 — MATINEE WEDNESDAY
"A SONG-AND-DANDY, GAYER THAN A MARDI GRAS."
—WALTER WINCHELL
MONTE PROSER and JOSEPH KIPNESS present
The Season's Gayest Musical Comedy
HIGH BUTTON SHOES
Starring JOEY FAYE
with JACK WHITING • ELLEN HANLEY
TICKETS NOW AT FLETCHER'S MUSIC CO.—G 2314. After 10 a.m.
EVES. 4.38, 3.75, 3.12, 2.50, 1.87
MAT. 3.12, 2.50, 1.87, 1.25, INCLUDING TAX

Today's Crossword Puzzle

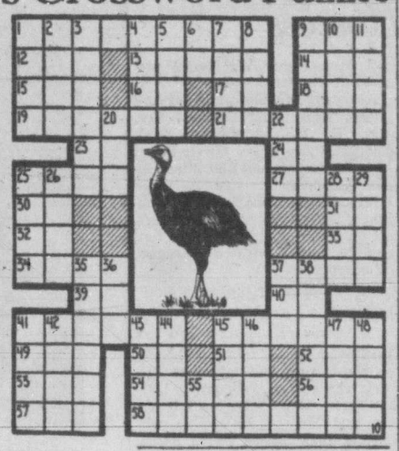

HORIZONTAL
1 Depicted bird
9 Mouth part
12 Tear
13 Units of length
14 Compass point
15 City in The Netherlands
16 It —— related to the emu
17 Symbol for selenium
18 Winglike part
19 Riches
21 Barters
23 Universal language
24 Symbol for neon
25 Nuisance
27 Journey
30 Either
31 Doctor (ab.)
32 Oriental measure
33 Daybreak (comb. form)
34 Lampreys
37 Snare
39 Rough lava
40 Of the thing
41 Baseball player
45 Russian storehouses
49 Poem
50 Id est (ab.)
51 Musical note
53 Age
53 Sped
54 Fortification
56 Girl's name
57 Amount (ab.)
58 The claw of its inner toe is ——

VERTICAL
1 Ship's retinue
2 Military assistant
3 Lances
4 Leave out
5 Desire
6 Morindin dye
7 Pause
8 Belgian river
9 Conductor
10 Small island
11 Green vegetables
20 Land parcel
22 Social insect
25 Minute skin opening
26 Great Lake
28 Notion
29 Support
35 Dormant
36 Perched
37 Malayan pewter coin
38 Reiterate
41 Adriatic wind
42 First man
43 "Emerald Isle"
44 Stagger
45 Enthusiastic ardor
46 Chinese dynasty
47 Sea eagle
48 Grit
55 Accomplish

ANSWER TO PREVIOUS PUZZLE

Dr. McKENNEY ON BRIDGE

RESOURCEFUL DOUBLE SETS A CLEVER TRAP

No visit to the Cavendish Club in New York would be complete without a hand from Howard Schenken and today's hand is one he gave to me the other night.

One of Schenken's greatest assets is his personality. He is very quiet, but daring and resourceful. He is very considerate of his partner and he never puts too great a problem up to him unless he is quite sure he can figure it out.

In this particular rubber, Schenken's opponents had been holding all the cards and he was behind. As the bidding on today's hand proceeded he knew that they had a pretty sure slam. South's jump to two hearts after passing indicated that he had a minimum of five hearts. When North supported the heart bid, Schenken felt sure he had at least four hearts. When North bid seven diamonds and South had shown the ace of clubs, he felt quite confident that now they would make it. There was only one possible chance for him to salvage this hand. That was to give North a chance to make a mistake. In doubling seven diamonds Schenken knew he was only risking 190 points as opponents seldom redouble a grand slam contract.

Schenken said he did not think that North had a solid diamond suit. If he could give North the impression that he held a diamond trick he figured that North might easily go to seven hearts feeling that maybe that was a safer contract. Well, you will have to admit it was a good gamble.

North fell into the trap and did bid seven hearts, which Schenken doubled. West, Schenken's partner, opened a small diamond which Schenken ruffed. I doubt if there are many rubber bridge players in the country who would have attempted this strategy, but that is the type of strategy which makes Schenken the outstanding bridge player he is.

♠ None
♥ A Q J 9
♦ A K J 10 7 5 2
♣ 4 2

Howard Schenken

♠ A Q 9 6 4	N	♠ K 10 7 5 2
♥ 10 2	W E	♥ 6 4
♦ 9 8 4 3	S	♦ None
♣ 10 6	Dealer	♣ K 9 8 7 5 3

♠ J 8 3
♥ K 8 7 5 3
♦ Q 6
♣ A Q J

Rubber—N-S vul.

South	West	North	East
Pass	Pass	1 ♦	Pass
2 ♥	2 ♠	3 ♥	Pass
4 ♣	Pass	4 ♥	4 ♠
5 ♦	Pass	7 ♦	Double
Pass	Pass	7 ♥	Double
Pass	Pass	Pass	

Opening lead—♦ 9

Special Week-End Attraction
Continuous from 2 p.m. on Friday
Complete Shows at 2.00, 3.30, 6.15, and 9.00 p.m.
Thursday Shows at 6.15 and 9.00 p.m.
Saturday Shows at 2.00, 6.15 and 9.00 p.m.

A SUPER DOUBLE BILL
Thrill Again! To the immortal songs and story of
STEPHEN C. FOSTER
AT THE FOX

SWANEE RIVER
with DON AMECHE
ANDREA LEEDS
AL JOLSON
FOX Phone B 3370 Hillside at Quadra

ROYAL THEATRE

In the picture studios, "One hour for lunch!" usually means a rush for the commissary.

But in "Colorado Territory," now being shown at the Royal Theatre, at Warner Bros., the line happened to be part of the script. Oliver Blake, as a Wells Fargo agent, stepped to the door of his stagecoach station and greeted incoming passengers with, "One hour for lunch."

BRING THE FAMILY
TO AN
Armistice DAY
DINNER
SERVED FROM NOON ON . . . NOVEMBER 11
THE STRATHCONA CAFE
919 DOUGLAS For Reservations, B 4941

Where To Go Tonight

(As Advertised)

ATLAS—Bob Hope and Lucille Ball in "Sorrowful Jones."

CAPITOL—"Chicago Deadline," starring Alan Ladd and June Havoc.

DOMINION — "Spring in Park Lane," starring Anna Neagle and Michael Wilding.

FOX—"That Wonderful Urge," starring Tyrone Power and Gene Tierney.

OAK BAY—"Rachel and the Stranger," starring Loretta Young.

ODEON—"Pygmalion," starring Wendy Hiller and Leslie Howard.

PLAZA—"Hold That Baby," with Leo Gorcey and the Bowery Boys.

RIO—On stage, "Beauty and the Beast."

ROYAL—On the stage, Licia Albanese, lyric soprano.

STARTING TIMES

ATLAS—3.41, 6.34, 9.32.

CAPITOL—1.19, 3.22, 5.25, 7.28, 9.31.

DOMINION—1.00, 3.06, 5.12, 7.15, 9.36.

FOX—6.45, 9.00. Wednesday and Saturday, 1.30.

OAK BAY—Doors 6.30.

ODEON—1.18, 3.21, 5.24, 7.27, 9.33.

PLAZA—1.22, 3.43, 7.04, 9.25.

RIO—Doors 5.30, Saturday 12.30.

ROYAL—1.35, 3.44.

Fined For Omitting Hospital Payments

VANCOUVER (CP)—Because he couldn't get a hospital bed during an illness last winter, Alec Chadwick didn't pay his hospital insurance premium.

Wednesday, he was fined $10 for his default.

"I figured I would be paying for something I didn't get," he said.

G. J. Davidson paid a $15 fine because he wanted a "written guarantee" of hospital service before he paid his premium.

Eleven other offenders were fined $5 each.

WINNIPEG (CP)—Who said the automibile is here to stay?

A man walked into the court clerk's office here Wednesday to settle a traffic violation ticket.

The violation? — driving his horse and wagon through a stop light.

ATLAS THEATRE

One of the happiest and most satisfying motion pictures ever made arrived Wednesday at the Atlas Theatre. It is Paramount's picturization of Damon Runyon's "Sorrowful Jones," co-starring Bob Hope and Lucille Ball and featuring in important roles William Demarest, Bruce Cabot, Thomas Gomez, Tom Pedi and little Mary Jane Saunders.

CAPITOL THEATRE

Alan Ladd and Donna Reed are co-starred for the second time in their film careers in Paramount's thrill-packed newspaper drama, "Chicago Deadline," which is now at the Capitol Theatre.

Previously the two had shared stellar billing in "Beyond Glory," and their success as a romantic team assured a repeat performance.

ANCIENT DENTRISTRY

As early as 800 B.C. decayed teeth were filled with gold.

ANNOUNCEMENTS

Armistice Ball, Empress Hotel, Friday, Nov. 11. Tickets on sale at Fletcher's and Britannia Branch, Canadian Legion. $6 per couple. Dancing 9 till 1. ***

* * *

A salvage collection for Fairfield, Fernwood and Mt. Tolmie. E 3413. ***

* * *

Alcoholics Anonymous. Confidential assistance on drink problems. P.O. Box 1, Victoria, B.C.

* * *

Attention! War medals and ribbons to order. Jack Davis Ltd., 623 Yates Street. ***

* * *

Build up shoulder slips. White, black, pink. Outsize, $2.95; standard, $2.50. Lady Mae, 824 Yates. B 3342. ***

* * *

Chiropodist: W. J. Fraser, D.S.C., now located 107 Pemberton Building. B 3252. ***

* * *

Chiropodist: D. B. Caird, D.S.C., 218 Pemberton Bldg. B 3732. ***

* * *

Dancing every Wednesday, Friday and Saturday nights. Couples only. For reservations phone E 2522. Crystal Garden. ***

* * *

First United Church presents Jean MacLeod, contralto of Toronto, in a recital of Scottish Songs, Monday, Nov. 14 at 8.15 p.m. Tickets 50c. Grace Trimp at the piano. ***

* * *

Musical Arts Society, Windermere Hotel, Nov. 16, 8.30 p.m., present Mr. and Mrs. J. Roberto Wood in lecture recital. Adults 80c, juniors 40c. ***

* * *

Music lovers! Hear golden-voiced Irene Byatt, Nov. 29, 8.15 p.m., Victoria High School Auditorium. Tickets, Fletcher's Music Store. ***

* * *

Nazarine Shrine No. 1, Christmas Bazaar, Saturday, Nov. 12, K. of P. Hall, Cormorant Street, 2.30 to 4.30 p.m. Home-cooking stalls, needlework, candy, white elephant. Afternoon tea, teacup reading. Everyone welcome. ***

* * *

Picture Framing in Perfect Taste by Diggon's. ***

* * *

Optometrist — Howard L. McDiarmid. Complete optometric service. Appointment, E 7111, Hudson's Bay Co.

* * *

R. C. Gordon has been making fur garments for over 50 years—old in experience, modern in style technique. 620 View Street. B 2512. ***

R.C.A.F. Association members and all ex-air force personnel are requested to turn out to the Remembrance Day parade, Nov. 11. Form up at 10.15 on Humboldt between Government and Douglas. Dress, civies, with medals or ribbons. ***

* * *

Ronald F. Jeune, B.A., B.Sc., wishes to announce his succession to the optometric practice of W. T. Overstall, at Suite 204, Kresge Bldg. ***

* * *

Ronsons repaired while you wait. Kilburger's Jeweler, 703 Fort. ***

* * *

Rummage Sale, Prince Robert House, Saturday, Nov. 12, 9 a.m. Junior Auxiliary of St. Joseph's Hospital. ***

* * *

Slendor Tablets are effective. Two weeks' supply $1; 12 weeks $5, at Darling's Pharmacy and all druggists. ***

* * *

Skilfull Barber Service (a habit). Estevan Barber Shop (basement), 2518 Estevan Ave. "You'll like my work," Harry Firth. ***

* * *

Take advantage of our Christmas specials — make your appointment today. Meyers Studio, 645 Yates Street. Phone E 2332.

* * *

The Canadian Daughters' League will hold a bazaar and tea on Monday, Nov. 14 at 2 p.m. in the Newstead Hall. ***

* * *

Turkey Special—Grade 23-30, lb. 59c. Cut up, oven-ready, milk fed, delicious meat, lb. 65c. Order your Christmas turkey now. All sizes. Nelvi Turkey Farm, Sooke Road. ***

* * *

Wedding receptions a specialty at Craigmyle. Phone Mrs. Gannon, G 0031 for appointments.

Take Some Home After Sunday's Outing
BURNSIDE FISH AND CHIPS
BURNSIDE at WASCANA

LORETTA YOUNG
1947 ACADEMY AWARD WINNER
WILLIAM HOLDEN
ROBERT MITCHUM
OAK BAY
TODAY — FRI. — SAT.
Rachel and the Stranger

At 7.10 9.20
—EXTRA—
"BACK STAGE FOLLIES"
"ALPINE CLIMBERS"
CANADIAN FAR, NEWS

Week-End Specials
KNOTTY PINE
Served FRIDAY SATURDAY SUNDAY MONDAY
FILET MIGNON!
DUCK!
FRIED CHICKEN
With all the trimmings — Served from noon to 10 p.m.
857 ISLAND HIGHWAY — Phone Belmont 94-T
One Mile North of Royal Colwood Golf Club

TODAY — FRIDAY — SATURDAY
BARGAIN MATINEE TO 2 P.M. 30c GOVT. TAX INCLUDED
PARAMOUNT PICTURE
BOB HOPE · LUCILLE BALL
in DAMON RUNYON'S
"Sorrowful JONES"

PLUS "I CHEATED THE LAW" with Tom Conway
At 3.41, 6.34, 9.32
2-5 40¢ 5 On 50¢
Atlas
A FAMOUS PLAYERS THEATRE

ON STAGE TONIGHT—"Licia Albanese"
MATINEE ONLY TODAY
Plenty of Thrills in This Western Picture!
Complete Shows at 1.00, 1.35, 3.09, 3.44
MATINEE 35¢ TO 2 P.M.
JOEL McCREA · VIRGINIA MAYO
COLORADO TERRITORY
Doors at 1 p.m.

ADULT ENTERTAINMENT!
ROYAL
EXTRA
BUGS BUNNY CARTOON
Joe McDoakes Comedy
SPORTS • NEWS

NOW SHOWING!
DOORS AT 1 P.M. FEATURE AT 1.19, 3.22, 5.25, 7.28, 9.31
LADD IS BANGING AWAY AGAIN!
He's a fighting reporter avenging a mysterious Beauty!

Paramount Presents
ALAN LADD
DONNA REED
in
"Chicago Deadline"
with
June Havoc · Irene Hervey
Arthur Kennedy
CAPITOL
—EXTRA—
Novelty Featurette Cartoon in Color "Funny Finny Friends"
Capitol News
MATINEE 35¢

HELD OVER
FOR A SECOND FUN-FILLED WEEK!
ACCLAIMED BY THOUSANDS AS THE MOST ROMANTIC, MOST DELIGHTFUL COMEDY EVER TO PLAY IN VICTORIA . . . SO REAL . . . SO REFRESHING
Get Ready For The Gayest, Grandest, Happiest Hit Of The Year!

THE SAUCY ACADEMY AWARD WINNING BRITISH COMEDY THAT'S BREAKING RECORDS EVERYWHERE
Eagle Lion Films presents
SPRING IN PARK LANE

starring
ANNA NEAGLE
MICHAEL WILDING
with Tom Walls
FOR YOUR ADDED ENJOYMENT
"LOVE THAT BEAUTY" or "HOW TO BE BEAUTIFUL"
"MRS. GOLF"—SPORTS
"RAGTIME BEAR"
COLORED CARTOON
Feature at 1.00, 3.06, 5.12, 7.20, 9.30
DOMINION
A FAMOUS PLAYERS Attract

St. Luke's Church Scene Of Marriage

London, Eng., where their parents make their home, shares interest in the marriage ceremony Wednesday at 8 in St. Luke's Church, uniting Audrey Arnison, daughter of Mr. and Mrs. T. Arnison, and Robert Duncan, Denman Street, son of Mr. and Mrs. R. Duncan.

For the ceremony read by Rev. E. Pike, R. T. Williams gave the bride in marriage. She wore a cosage bouquet of gardenias on her wine-toned suit and her accessories were grey.

Mrs. C. Skidmore came from Vancouver to attend her sister as matron of honor. She wore a beige suit and rosebuds en corsage. As bridesmaid, Miss Madeleine Thompson donned a green suit with accessories en tone and had a corsage bouquet of rosebuds.

B. Bond stood with the groom as best man.

A reception followed at the Williams' home, Goldsmith Avenue.

Chrysanthemums were arranged throughout the room, and a three-tier wedding cake flanked by white carnations and tall white tapers, formed the table centrepiece.

A. H. Plows of Duncan proposed a toast to the bride.

When Mr. and Mrs. Duncan left for the mainland on honeymoon, the bride added a grey topcoat to her ensemble.

Club Calendar

Local Council of Women, Monday at 2.30 in Y.W.C.A.

Esquimalt Chapter, I.O.D.E., Monday at 2 p.m. at headquarters. Members bring nursery bags and Christmas food.

Bingo and tea, to be held by Order of Royal Purple Auxiliary to B.P.O. Elks in Douglas Room, Hudson's Bay Co., Saturday at 2.

Homecoming Dance At Victoria High

The Carrdeas took the orabelD. First "Homecoming Dance" of the season will be held at Victoria High School, Friday evening, immediately following the exhibition basketball game between Vic High and Lord Byng of Vancouver. All members of last year's student body, present students and visiting Lord Byng students may attend. Music will be supplied by Len Acres' Orchestra.

RELIEVE PAINFUL SINUS HEADACHE
Put a few drops of Vicks Va-tro-nol in each nostril. Soothing relief comes fast!
VICKS VA-TRO-NOL NOSE DROPS

Victoria's British Fashion Centre
IMPORTED
Ladies' Suits
Coats
Scotch Sweaters
English 8-Ply Knitting Wool
Piccadilly Shoppe
The Corner, 1612, Government and Fort
Listen to Piccadilly Parade, 12.15 Daily (Except Sunday) Over CJVI

Do You Know -that
Soil, climate, altitude and season affect the quality of the tea leaf.
Everyday AFTERNOON TEA
Your Friendly Pick-me-up

EVENING DRESSES
A dream . . for the Armistice Ball . . all styles and delicate pastels and dark colors.
Effect: Enchantment
Mary Constance
784 FORT

To Become Second Lady In States

This is the first formal portrait of Mrs. Carlton S. Hadley to be released since she announced her engagement to United States Vice-President Alben Barkley. The couple will be wed in St. Louis, Mo., on Nov. 18.

Missionary Watches Indian Women's Emancipation

With two decades of medical and evangelistic mission work in India behind her, Miss Lily Simpson has come home to Canada on a year's furlough.

But her idea of a vacation does not include long, restful days of doing nothing.

The missionary nurse, with the Presbyterian Church in Canada, has a full-time program mapped out.

Since she arrived by plane from India, she has been speaking to various church groups, describing her work in the mission hill station at Landoui in United Provinces.

"I've seen many changes there in the past 20 years," she says.

"Perhaps the most thrilling was the change in women's standards.

"I've watched their gradual emergence from the confining shelter of their homes, to take part in mission work and become interested in their surroundings, until now thousands upon thousands of young Indian women are making a place for themselves in the business world."

Born in England, Miss Simpson spent her earlier years in Weyburn, Sask., and took her nurse's training in Saint John, N.B.

Then her interest in mission work gradually crowded out her nursing career, and in 1928 she left for India.

She has remained at her post, with the exception of furloughs homes, and a year spent in British Guiana.

Miss Simpson left yesterday for Vancouver, where she will visit her mother, Mrs. D. W. Simpson and sister, Mrs. Edith Hunter. She plans to take a three-month observation course in Vancouver General Hospital.

Stagettes' Tea, Sale Nov. 19

Plans for a sale of work and a tea to be held in the Douglas Room, Hudson's Bay Co., Nov. 19 were made at a meeting of the Stagette Club, at the home of Miss Eileen Crowther. Miss Lou Metro was named convener. It was noted that members collected $200 for Community Chest, and that a cheque received for sale of hockey programs would be donated to Children's Aid Society. Bingo was played and refreshments served. Next meeting will be at the home of Miss Peggy Bell, 4096 Quadra Street.

Mrs. Dredge Opens Nov. 16 Bazaar

Esquimalt United Women's Auxiliary made final arrangements for their annual bazaar to be held Nov. 16 at 2.30, in Sunday schoolroom. Mrs. F. R. Dredge will open the affair. There will be stalls of home cooking, aprons, candy, white elephant, and baby wear. Tea will be served.

Here's a quickie that's good and hearty. Stir meaty chunks of ripe olives into heated canned mushroom soup along with a speck of curry powder. Serve hot over steamed rice toased lightly with chopped roasted almonds.

Rebekah Lodge Bazaar Nets $600

More than $600 was realized from the bazaar held recently and proceeds will be used to continue charitable work, it was reported at a meeting of Carne Rebekah Lodge No. 45, held in I.O.O.F. Hall, Douglas Street. Sister Helen Parker presided.

It was announced that at the next meeting, Nov. 17, the Rebekah degree would be conferred.

Following business, games were played.

Clubwomen's News

$87 Parcel—Overseas convener reported a parcel value at $87 had been sent to headquarters when Ganges Chapter, I.O.D.E., met in Harbor House, with Mrs. V. C. Best presiding. Treasurer reported a balance of $29.88. A scholarship value at $25 will be awarded to the pupil gaining highest marks for the year at the local school, members decided. Overseas food parcel convener reported that "thank you" letters had been received and the regent spoke on the semi-annual provincial conference which she attended as delegate. Arrangements were made for a telephone bridge from Nov. 14 to 21. Tea hostesses were Mrs. D. Simpson and Miss D. Chantelu.

Assist With Dinner—Six members of Women's Auxiliary, Canadian Legion, Mesdames M. Mouat, J. Carslake, G. Bullock, H. Sjoquist, J. Deyell and J. Mouat, were appointed to assist the legion at a Remembrance Day dinner, at a meeting held at the home of Mrs. G. Heinicky, Vesuvius Bay, Salt Spring Island. Mrs. G. Lowe reported two parcels of clothing sent to the Women's Volunteer Service in England. Mrs. P. Peter, assisted by Mrs. G. Shove, will be in charge of the poppy sale, and Mrs. C. Mouat will convene the Christmas hampers for local veterans. Mrs. J. Deyell is in charge of entertainment. Members voted $50 to the Save the Children Fund. Miss M. Payne made and donated a "Mickey Mouse" doll to be auctioned at the legion dance. Mrs. W. Trelford was welcomed as a new member.

Institute Bazaar—Royal Oak Women's Institute held its regular meeting with Mrs. A. J. Ingram in the chair. Plans were completed for the fall bazaar on Nov. 16, in the institute hall, with Mrs. C. Gaskell, convener. Mrs. J. J. Woods will open the affair at 2.30 p.m. Mrs. G. McCullogh will convene a fancy work stall; Mrs. A. Marconi, aprons; Mrs. A. Hammond, baby clothes; Mrs. B. Hoole, afternoon tea; Mrs. J. Oliver, home cooking; Mrs. A. McGregor, plants; Mrs. R. G. MacDonald, children's Christmas corner. There will be teacup reading and contests. Plans were also made to hold a Christmas luncheon for members at the home of Mrs. Frank Miller, West Saanich Road, on Dec. 14. Nominations for officers for 1950 will be received until Dec. 7 when elections will take place.

Mrs. Paul W. Meyer A Tea-Hour Hostess

Autumn-toned chrysanthemums added a warm note of color to the attractive lounge at the Oak Bay Beach Hotel, yesterday afternoon, when Mrs. Paul W. Meyer, wife of the United States Consul at Victoria, was hostess at a tea-hour reception.

Gold and bronze chrysanthemums in a low silver bowl, with lighted yellow candles in silver holders, decorated the tea table where Mrs. J. W. Benning Jr., and Mrs. Percy W. Nelles presided at the urns.

Assisting the hostess in serving guests were Mrs. Barbara Lee, Mrs. R. D. Mulholland, Mrs. Charles Price, Miss Gwen Scott, Miss M. Hazelwood and Miss Gillian Goolden.

Mrs. Meyer wore for her reception a two-piece ensemble in softest blue with matching cloche hat, complemented with a gardenia en corsage.

Winter In Barbadoes

Mr. and Mrs. W. C. Wells are leaving Victoria this week-end to fly to Saskatoon and from there to Boston from where they will sail, the beginning of December, for the Barbadoes. They will spend the winter months visiting on the islands and return to Victoria the end of February. During their absence Regina friends, Mr. and Mrs. A. B. McGill, will occupy their Beach Drive home.

* * *

Mrs. R. H. Palmer returned to her home on York Place yesterday following a month's trip by plane to England and Scotland where she visited friends and relatives.

Mrs. A. Stanley Deaville has returned to her home on Burleith Crescent, following several weeks spent in eastern Canada viiting friends in Toronto, Montreal and Ottawa.

Miss Ruth Davey, formerly of Tacoma, and who is now staying at the family home, 175 Obed Avenue, was the honor guest when Mrs. C. Hilton, Miss F. Simpson and Miss F. Phillimore entertained at a miscellaneous shower at the home of the latter, 1044 Pendergast Street. Corsage bouquets were presented to the bride-elect of next week, and her mother, Mrs. A. E. Davey. Gifts were concealed in a miniature house. Musical selections were given by Mrs. Hilton, and Miss Phillimore. Miss F. Simpson read an appropriate poem. Presiding at the tea table, which was centred with mauve and white chrysanthemums, was Mrs. C. E. Stockdill, and serviteurs were Mrs. J. Troy, Mrs. L. Ross, Misses Dorothy Miller and Mary Wooliams. Other guests, who included former Moose Jaw, Winnipeg and Regina people, were Mesdames M. Anderson, A. Deeks, E. Draper, A. G. Fisher, W. O. Freeman, K. Gibson, F. C. Harwood, R. K. Jackson, J. W. Laird, E. Merrett, C. F. McIntyre, T. Miller, T. A. Smeed, L. M. Salmond, F. E. Worthy, G. R. Easter, A. H. Woollams, and Misses W. Edwards, I. Elliott and M. James.

* * *

Mrs. E. T. Kenney was hostess Wednesday morning at her home on West Thompson Avenue, with a coffee party in honor of Mrs. W. C. Wells, who leaves this week-end to spend the winter in the Barbadoes.

Miss Ruth Solly is in the city from Westholme, V.I., and, for the next three weeks, will visit her sister, Miss Grace Solly, at the home of Mrs. A. Stanley Deaville, Burleith Crescent.

Miss Marjorie Cook and her fiance, Mr. Jack Gillis, who will be married this week-end, were guests when Mrs. G. Dawe and Miss A. Innes entertained at the latter's home, Rockland Avenue, at a cocktail party. Guests included Mr. and Mrs. C. Dunsford, Mr. and Mrs. W. C. Geiling, Mr. and Mrs. J. Graves, Mr. and Mrs. D. E. Redden, Mr. and Mrs. F. Ritchie, Mr. and Mrs. J. Syne, Mesdames A. P. Clements, B. Garvice, E. Harwood, L. Irving, E. Sheppard, J. Stillwell, Misses D. Burrows, P. Findlay, Y. George, M. Irving, E. Milne and Mr. C. Burr and Mr. J. McArthur.

St. Barnabas Bazaar

Members of St. Barnabas Church Guild and Women's Auxiliary will hold their annual Christmas bazaar next Wednesday, commencing at 2.30 in the church hall, corner of Cook Street and Caledonia Avenue. There will be stalls of Christmas gifts, home cooking, fancy work, flowers and white elephant. Afternoon tea will be served from 3.30.

To Preside At Convention

MRS. WINNIFRED DAVIES
District Deputy Grand Chief

Annual convention of District No. 5, Pythian Sisters, will commence in K. of P. Hall, 723 Cormorant Street, on Wednesday with registration of delegates at 1 p.m.

Afternoon session will open at 1.30 when reports will be heard from all represented temples and exemplification of temple work will take place.

A banquet has been arranged for Wednesday evening at 5.30 in K. of P. Hall, with Island Temple No. 8, in charge of arrangements. At 7 p.m. there will be a display by the Margaret Rose drill team and at the evening session to follow, there will be an initiation ceremony presented by district officers, assisted by the May Temple degree staff.

A contest for temple degree staffs will be held, followed by presentation of prizes and trophies and a buffet supper, served by members of Island Temple No. 8, will conclude the all-day convention.

Special guests during sessions will be Grand Senior Mary Gold; Grand Secretary Nan Behnsen; Past Grand Chief N. Radcliffe, Vancouver; Past Grand Senior Irene Aitken; Past Grand Chief D. Anders, Nanaimo; Past Supreme Representative H. Slaughter, Union Bay; Grand Protector Vera Mesher, Victoria; Past Grand Chief M. Cosman, from Alberta.

Mrs. Winnifred Davis, a native daughter of Victoria, who will preside at all sessions, became a member of Island Temple No. 8, 10 years ago. She was appointed district deputy grand chief at a session held in Vernon in May, this year.

Work On Christmas Seal Campaign

Left to right, Mrs. S. A. Clarke, Mrs. Ann Pearson, Mrs. M. Alice Kimmitt, chairman of the seal committee, and Miss Ella Walker, first vice-president, Victoria Soroptimist Club. They are preparing letters of appeal, accompanied by sheets of seals, for distribution next week.

The British Columbia Tuberculosis Society annual Christmas seal campaign for Greater Victoria is again being sponsored by the Victoria Soroptimist Club, with voluntary service given by club for all phases of the work.

Money realized from the campaign goes to help prevent the spread of tuberculosis.

This year, more than 22,500 letters of appeal have been prepared by Soroptimist members and will be mailed on Nov. 15. At Soroptimist headquarters, Room 14, 749 Broughton Stret, telephone B 4422, a further supply of seals will be kept for those who wish more than the amount mailed, and for others who may not receive envelopes.

This is the third year the Soroptimist Club has handled the campaign in Victoria.

Nazarine Shrine Plans Bazaar Saturday

Members of Nazarine Shrine, No. 1, have arranged a Christmas bazaar this Saturday afternoon in the lower K. of P. Hall, Cormorant Street.

District Deputy Mrs. R. J. Muir will open the affair officially at 2.30. Guests will be received by Worthy High Priestess, Mrs. Margaret C. Leheim and the general convener, Mrs. J. M. Berry.

Many attractive stalls have been arranged, including fancy work and aprons convened by Mesdames N. Kennedy, J. Barnes and F. Stade; home cooking, Mesdames H. Finbow and F. Figg; novelties, Mesdames R. Bayliss and I. Allison; candy, Mesdames J. Irvine and M. Bland; wools, Mrs. W. Davy and handkerchiefs, Mrs. T. Alexander. Bingo will be in charge of Mesdames M. Stewart, K. Kinney and A. Simpson; contests, Mesdames W. Murphy, Robbins, Rippengale and K. McIntosh.

Afternoon tea will be served under the management of Mrs. V. Rolphe and her committee, Mesdames A. Knowles, Gale, M. Adams, L. Arnold, K. Wilkerson, E. Randall, M. Geddie and B. Grant. Mrs. V. Pipes will read tea cups.

Charter members Mesdames R. Peden, R. G. M. Bird, I. Spence and A. Rodgers have been invited to preside at the head tea table. Door receipts will be in charge of Mrs. A. Miles and Mrs. J. Thomson.

Christmas Sale Conveners Named

St. David's Women's Guild, presided over by Mrs. K. M. Lewis, met at the home of Mrs. W. Ronald, Tuesday and discussed arrangements for the annual Christmas bazaar, to be held in the church hall, Dec. 7, at 2.30.

Mrs. G. R. Calvert, wife of the dean of Christ Church Cathedral, will open the sale.

Conveners of the various stalls include: Sewing and fancywork, Mrs. H. Savage, Mrs. H. J. S. Reynolds; home cooking, Mrs. H. Stevenson, Mrs. W. Ronald; toys and dolls, Mrs. A. Taylor, Mrs. A. N. Westwood; candy, Mrs. Fairclough, Mrs. J. Hutton; superfluities, Miss F. O. Lewis; candy and calendars, Mrs. A. Anderson; cake and quilt contest, Mrs. Fred Smith.

Mrs. B. J. Dyer and committee will serve tea and Mrs. A. S. Miller is in charge of tea tickets.

A special meeting to sew for the bazaar will be held at the home of Mrs. Reynolds, Nov. 22, at 2.30.

Arrangements were made to entertain members of Victoria Choral Society, following their concert in the church hall, Nov. 30.

Special guests for the afternoon included Miss K. Jeffery, president of Cathedral Guild, and Mrs. E. Hart, a member of Cathedral group.

Next meeting of local guild will be at the home of Mrs. Fairclough, Doumac Avenue, Dec. 15.

Fernando De Soto, a Spanish explorer, discovered the Mississippi River in 1541.

To Open Bazaar

Mrs. Percy E. George, wife of Victoria's mayor, will officially open the bazaar and tea to be given by the Canadian Daughters' League in Newstead Hall on Monday at 2 p.m. Mrs. W. Ledingham is general convener of the affair. There will be stalls of home cooking and candy, aprons, and needlework, also a white elephant stall. Afternoon tea will be served and a whist game has been arranged in the evening.

Thrift Shop Changes Hours

Junior Auxiliary to Royal Jubilee Hospital were told by Mrs. Gordon Abernethy when they met in the Nurses' Home, with Mrs. R. S. O'Meara in the chair, that the Thrift Shop will change hours on Saturday and be open from 9 a.m. to 3 p.m. It was also noted that used toys are needed at the shop.

An appeal was made for magazines for hospitals and for books and magazines for the nurses' sitting-room. Mrs. C. F. Moseley and Mrs. M. Castle decorated Christmas trees in the hospital.

Mrs. Harold Webster, general convener of the Dolls' Bazaar and Jamboree, reported that net proceeds were $2,200.

Mrs. O'Meara was delegated to attend the B.C. Hospital Association meeting in Vancouver.

It was announced that regular Monday work meetings would be canceled until the new year.

Have you forgotten how good warm raisin pie can be? For out of this world flavor add a handful of grated sharp Canadian cheese to the filling before the top pastry goes on. For a juicy full pie, boil the raisins first for a few miniutes.

Just Arrived From Scotland
Fine Sweaters by Wolsey

Cardigans and pullovers in gorgeous shades. Cashmere and wool and fine botany.
CASHMERE and WOOL
CARDIGANS 11.95
PULLOVERS—Long-sleeve 9.95
PULLOVERS—Short-sleeve 7.95
FINE BOTANY
CARDIGANS 6.95
PULLOVERS Long-sleeve 5.95
PULLOVERS Short-sleeve 4.95
A Deposit Will Hold Any Garment Until Christmas
Scurraks
728 YATES

Parent-Teacher News

James Douglas—Miss M. K. Stewart, consultant in child guidance, gave an informative talk on "Unusual Children," Tuesday evening at Sir James Douglas P.-T.A. meeting. Mrs. D. Radcliffe, accompanied by Malcolm Hamilton, gave two solos. Reports of the October card party and recent bazaar were made and plans discussed for another card party to be held Nov. 16 in the auditorium. A social half-hour concluded the meeting.

Salt Spring — Approximately $25 was made at a bridge and whist card party held in Mahon Hall at Ganges, by Salt Spring Island P.-T.A. Mrs. J. D. Reid, general convener, was assisted by Mrs. W. L. Rogers. There were 20 hostess tables in play and bridge winners were Mr. and Mrs. L. Mouat; consolation, Mrs. H. Day and Mrs. S. Clarke. Whist winners were Mrs. A. McDonald and F. Reid; consolation, Mrs. J. Neterfield and H. Hawkins. Lucky chairs were won by Mrs. G. Parson and Mrs. J. Nelson. A. J. Eaton was master of ceremonies.

Esquimalt — Celebrating the fifth birthday of Esquimalt P.-T.A., a birthday cake with five candles held place of honor at the last meeting, held in Esquimalt High School. During a sing-song, the meeting sang "Happy Birthday" and the cake was cut by Mrs. W. Roger. Solos were given by J. Armand accompanied by Mrs. T. Dixon and Miss M. Conibear spoke on suitable reading for teen-agers. T. Carson, director of Esquimalt activities at the centre. Arrangements were made for a Christmas party on Dec. 9 in the auditorium of Lampson Street School.

OF INDIAN ORIGIN

More states in the United States have names originating from Indian words than from any other language.

Do you remember those wonderful little chess tarts your grandmother used to make? Butter, sugar, raisins and nutmeats made the rich filling that went into the dainty crisp tart shells. They're very rich and perfect for holiday feating.

NEW
RONSONS
NOW AVAILABLE
ADONIS LIGHTER $12.50
PENCIL LIGHTER $15.00
QUEEN ANNE TABLE LIGHTER $14.00
Choose Now for Xmas
ROSE'S LTD.
Jewelers - 1317 Douglas

LADIES' LOVELY BLOUSES
We have the nicest selection of cute new blouses! High necks with ruffles . . . mandarin necks . . . tailored collars . . . in wool jerseys . . . silk crepes . . . short and cap sleeves.
Yellow . . . grey . . . black . . . pink . . . white . . . green . . . turquoise . . . blue. From 2.98
TANG'S PAGODA
G 8686
2626
DOUGLAS

Ottawa Girl Studies Ministry

MONTREAL (CP) — McGill University's faculty of divinity is the only such faculty in Canada where students for the Anglican and United Church ministers share joint lectures.

If this is surprising, then the fact that one of the students is a girl should be even more surprising.

Margaret Mann of Ottawa now is in the second year of a two-year course. She will not be the only United Church woman minister in Canada but her sister ministers will be few. Fourteen have been ordained since Lydia E. Gruchy was admitted to the ministry in 1936.

She is the first girl to register in McGill divinity faculty and although the faculty is only one year old, Margaret is in her second year.

She qualified for second year due to her work at the United Church training school at Emmanuel College, Toronto, and at Union Theological College, New York.

She is the only member in her family to enter the ministry. Her father is a retired farmer.

Miss Mann says she thinks the field for women in the ministry is increasing because there are "some things women can do better."

Soroptimists Plan Christmas Parcels

Members of Soroptomist Club of Greater Victoria met in clubrooms in the Williams Bilding, recently, and prepared TB Christmas seals for mailing. Under convenership of Alice Kimmit, members are mailing 22,500 TB seal envelopes in Greater Victoria this year.

Donations of money and canned foods were received from members for Christmas parcels to be sent to England. Arrangements were made for a rummage sale to be held Nov. 26 in the Public Market.

Miss Ella Walker, vice-president, was in the chair.

KITCHEN HINT

An extra pastry brush is useful for washing egg beaters or electric mixer attachments.

In Step With Style

By MARGUERITE DALZIEL
Women's Department, Victoria Times

If you're a woman or girl who habitually moves with dignity, the attractive dresses with flying panels, maypole skirts and overdresses—three of the most talked-of features seen in London fashion collections—are definitely for you. But if you are a person of very quick movement who has a habit of running rather than walking, leave well alone and select a dress without extraneous pieces.

For it is important that the wearer learn to manage a dress from which loose panels are flying, to avoid the danger that they will look merely messy. They can easily become crumpled, for instance, and even more easily torn.

These extremely formal styles however show many possibilities. For instance, panels may be removed when you tire of the style, or when it is one which is not likely to last.

That will leave a well-cut, elegant dress, which can be worn on many occasions.

One more point. These panels can hide a multitude of defects, and even if you are on the plump side, you may be able to wear them, as long as the point from which they are draped is carefully chosen.

It must be neither too long nor too short, for the wrong length can make a badly-turned ankle look thicker; the right length, by giving a glimpse of the turn of the calf, can give an impression of greater slimness.

Also important is the choice of shoes.

Most women will find that a classic pump shoe helps the effect of slim elegance, while a strapped shoe cuts the line of the leg just where it should not. Again, a too large and elaborately trimmed hat may spoil the effect by making the wearer look overdressed.

As a rule, the panels or overdress are sufficient trimming and a small hat will be found to be best.

* * *

In local shops look for—Attractive English and French imports in soft, well-fitting doeskin gloves, six-button length.

A new disguise is given a slim dress by floating panels. Mary Black, London designer, uses fine wool for this tailored dress with panels cut in one with the bolero.

Suede gloves, favored for fall and winter; most popular color tones, greens, greys, cocoa bark, black.

Camois gloves, wrist length for suits and topcoats.

Nylon shortee gloves this season in grey, spinach green, copper bark; many with self-covered button trim.

For this spring, easily laundered and fast drying nylon tops the list.

Next season's glove shipment to local shops will include nylon shortee gloves with lacy inserts and pert mesh trims.

White gloves reach an all-time high in popularity this coming season.

Your Baby And Mine

By MYRTLE MEYER ELDRED

READING MAY BECOME A SUPREME DELIGHT

Since the aim of this department is to make child-rearing easier for the parent and to achieve happier children it is always gratifying to know when suggestions have hit the target and have been helpful.

Here is an old-time reader of the column who has some wise words of advice which I am happy to print.

"I haven't a single question," writes Mrs. L. D., "but I did want to tell you how many times in the past you have helped me with my 20-year-old son and 12-year-old daughter. Now, I am writing to express my appreciation for the article you wrote on fostering a child's love of reading.

"So many persons miss much of the joy of life because they have not been taught to read. I am amazed when I hear a mother boast, within hearing of the child, that her family never "wastes" time in reading. Such a mother and father, never realize how they are handicapping their children by failing to show them the enjoyment to be had through reading. These children find school work difficult and usually drop out of any conversation that touches anything above the level of everyday living.

"As I am a Sunday School superintendent, I am very much interested in everything concerning children. We very soon discover those fortunate children who have been taught to love reading. We have a good library in our town and we, as a family, certainly use it. I hope your article inspires parents to give thought to this subject."

Thank you so much for writing to me and for your long loyalty to the column. I endeavor, as a person, to understand the viewpoint of the adult who prefers working with his or her hands rather than engaging in the passive enjoyment of reading. But since almost all school subjects are taught from the printed page, it is serious when children are never encouraged to read for amusement, for knowledge, for an understanding of human beings and the world in which they live. They can't get all of that single-handed without resort to newspapers, magazines and books.

The habit of reading begins early and it is a real joy to introduce children to literature and find that they, with many past generations, discover for themselves the value in it. A book a week may seem to be a task, to the 10 to 12-year-old, it soon becomes a supreme delight.

A Reader: It is unnecessary to put a pillow in the bed of any child under five years of age. It is a possible danger to the small child who might pull it over his head and smother. If the child's head needs elevating slip a folded towel or diaper inside a small case and this will serve admirably.

Our leaflet No. 79, "Books for Children," suggests some of the timeless favorites. It may be had by sending a stamped, self-addressed envelope with your request to Myrtle Meyer Eldred in care of this newspaper.

Today's Recipe

MOLASSES GLAZED PEACHES

Six to eight canned cling peach halves, 1 tablespoon butter or margarine, ¼ cup molasses, ¾ cup syrup from peaches, whipped cream.

Drain peaches, reserving syrup. Melt butter in heavy pan. Add molasses and syrup from peaches. Add peaches and simmer about 20 minutes or until glazed, basting frequently. Serve warm with whiped cream. Serves six to eight.

Stop That Run--- Not With Polish

BEBINGTON, Cheshire, Eng. (CP)—"Women who use nail varnish to stop a stocking run may be sorry," says E. V. Crapper, chief sanitary inspector for Bebington.

"Varnish often contains tricresyl phosphate to stop it from cracking and this can cause dermatitis. Infections from this chemical can occur even when a woman only touches her own or someone else's skin."

Mr. Crapper has asked the Sanitary Inspectors' Association to have cosmetics covered by the Food and Drugs Act so that it would be possible to keep such substances from being used in nail varnish.

"We are considering what can be done," said an official. "But this tricresyl phosphate is the best for making nail varnish crack-proof."

BIGGER!
BRIGHTER!
Better than Ever!

Tasty Teammates!
PEAS & CARROTS!
ROYAL CITY PEAS & CARROTS
ROYAL CITY
CANNED FOODS

Dorothy Dix

Dear Dorothy Dix—My mother and father accuse me of being ashamed of them because I object to their sitting in the living room whenever I have company. It isn't that at all, because I love my parents and am proud of them, but don't you think that a girl should have a little privacy when she entertains her boy friends? SALLY.

Answer—I certainly do, and I don't thing any girl's family is giving her a square deal unless they provide her with some place where she can receive her beaux out of earshot of her curious relatives, and safe from the maraudings of little brother and sister.

It isn't that the young people if left alone would do or say anything wrong. It is just that the presence of their elders cramps their style. They want to be silly and giggle and laugh, and they can't do that with the family gallery all about.

The parents who are not willing to give up the living-room to Sally may well reflect that they are doing all they can to make her an old maid, for no youth is going to pay a return call on a girl when he has to spend the evening in the bosom of her family.

* * *

Dear Miss Dix: I am a woman of 45 and am thinking of running for public office. Some of my friends think it is foolish. Others think it is a good idea as long as my maid could look after my home and children. What do you think of women being in public office?

M. D.

Answer: No reason in the world why a woman should not hold public office if the position she seeks is one that she is fitted to fill and she can get elected to it. But the way to any public office is a thorny one to tread and one filled with heart-burnings and anxieties. Before you reach your goal you will be bruised and battered by the hard knocks you get and you will have lost many a friend, so think long before you give up your peaceful home for politics.

As for women pursuing a political or any other type of career, I think the determining factor is always how much they are needed at home. Certainly no woman who has little children, or adolescent children who need their mother far more than babies do, has any right to pursue a career unless she is absolutely driven to it by financial necessity. Her job is in her own home. That is the one that God is going to hold her responsible for, and woe to her if she is a quitter.

No hired servant, however competent they may be, can take the place of a mother, because the mother gives children something that is necessary to their deevlopment which no other human being can give them. It takes mother love, mother patience, mother understanding to solve the problems of little souls and steer young lives in the right direction.

And a woman who has a good husband is foolish to swap him off for a career. Of course, most women don't intend to do this. They think they can have their cake and eat it, too, and that husband will stay put while they are off campaigning or lecturing or what not. But he doesn't. Some other woman always gets him, and only too often the woman finds out that the career has failed and her husband has been lost, too.

DOROTHY DIX

* * *

Dear Dorothy Dix—I am engaged to a wonderful girl. We would be so happy except for my mother, who never leaves us alone a minute that she can help. She has three other sons, but she concentrates on me and clings to me like a leech.

Now I love my mother dearly, but I would like to be able to go out with my fiancee alone, without Mother always tagging along. My girl friend says that she is fed up with Mom's company, but what can I do to shake Mother? I don't want to hurt her feelings.

A SON.

Answer—The only thing you can do is to have a very frank talk with your mother and tell her that she is ruining your life. Tell her that you want to be alone with your sweetheart. Ask her if she doesn't remember her own courting days when three was a crowd?

There is no more insoluble problem in the world than the mother who is a spiritual parasite on her children.

* * *

Dear Miss Dix: How is the best way to start a conversation with a boy and hold his attention?

RUBY AND JEANETTE.

Answer: Ask him questions about the things he is interested in, if you know what they are. If he is a stranger you have never met before, dial around the topics until you find some theme song to which he responds. Politics, what's in the news, new books, the last movie, a popular play, sports, automobiles, travel, all are likely subjects. If he answers briefly, try another on him.

Most boys have a very limited range of interest. Themselves, whatever sport they like best, their work and their dates are about the only things they can talk about, but once you get them started on their favorite topic of what "I said" and "he said" and what "I did and didn't do," they are garrulous.

But never talk to a boy about yourself. That bores him stiff.

DOROTHY DIX.

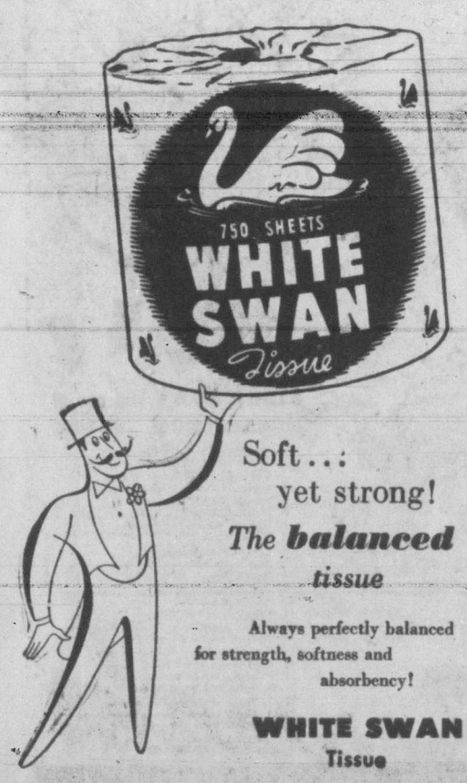

Soft . . . yet strong!
The balanced tissue
Always perfectly balanced for strength, softness and absorbency!
WHITE SWAN Tissue
AN E. B. EDDY PAPER PRODUCT

BROWNS! THICKENS! SEASONS!
NOT THREE SEPARATE PROCESSES BUT ONE! Making thick, brown gravy is child's play with Bisto. No need to be an expert cook to prepare a really appetizing fish or meat dish when there's a package of Bisto on hand. Bisto will always add a delicious savouriness to an otherwise uninteresting meal.
Ah! BISTO
FOR RICH BROWN GRAVY
A BRITISH PRODUCT MADE BY CEREBOS LTD. LONDON, ENGLAND

MARY, HOW DO YOU WASH MY SHIRTS SO MUCH WHITER THAN THIS NEW ONE?
NEW 1950
Rinso with Solium
GETS OUT MORE DIRT FASTER!
Gives more suds... Richer suds!

YES, New 1950 Rinso actually gets out *more* dirt—faster—makes washday *easier* than ever before! Gives *more* suds—richer, faster-working suds—with extra cleaning action! Get New 1950 Rinso—now at your dealer's in the big green box—for the *whitest, brightest* wash you've ever had!
Rinso with Solium!
Washes Clothes Whiter and Brighter Than Brand New!
SO SAFE FOR CLOTHES—SO KIND TO HANDS

Scientists Won't Disclose Aborigines Tribal Secrets

By ANTHONY WHITLOCK

DARWIN (CP) — A team of Australian scientists and an American photographer left civilization last August to explore a remote part of Australia's great Northern Territory and to record the social secrets of a primitive tribe of Australian aborigines.

The party recently emerged from this tropical land of salt pans, crocodile-infested rivers and desert with nothing to show for their journey.

Back at Australia's most northern port, the scientists, headed by Professor Adolphus P. Elkin, noted Sydney University anthropologist, told the white community that they could not reveal anything of what they had learned about tribal rites because they had promised the natives they would keep their secrets.

REOPENS MYSTERY

Their attitude reopens one of Australia's strangest mysteries concerning life in the far outback. Northern Territory people who have spent their lives in this lonely land know of similar scientific missions which set out to discover tribal secrets but returned with sealed lips.

The territory people remember the scientist from the Adelaide Museum who lived with the blacks for seven years so that civilization would know the facts about tribal rites. He finally captured the blacks' confidence so much that they initiated him into the tribe. Two years later he returned to Adelaide but refused to tell anyone the secrets he had learned.

Australia's well-known outback poet, Walliam Harney, has written hundreds of poems about the blacks in the territory but has never betrayed the secrets he knows. He says he would never dare discuss them with a white man.

'SACRED,' SAYS AUTHOR

Xavier Herbert, who won the Australian 150th anniversary novel prize with his book on the territory called "Capricornia," won't talk about the tribal secrets either. Like Harney he has lived with the natives for years. But to inquirers he says gruffly: "They are too sacred. Mind your own business."

No one knows what it is about the aborigine or his rites which makes scientists, journalists or novelists keep the secret. There are 13,000 full-blooded blacks living in the 523,620 square miles of the Northern Territory. Australians know that they wander through the country without making any attempt to grow crops, that they are the best trackers in the world and that their social code is strict and often harsh.

Gaelic Becoming Forgotten Language

INVERNESS (CP) — The Gaelic tongue is becoming a forgotten language in Scotland due to the drift of population from the Highlands and islands to the big cities, Dr. John Cameron said in a presidential address to the National Mod.

Scotland's population had risen from 1,500,000 to 5,000,000 in the last 150 years, but the growth was almost entirely in the industrial belt. The outlying areas had been stripped of younger people who preferred city life.

Because a good command of English was thought to be of supreme importance Gaelic is "retreating with alarming rapidity behind the bastions of the Outer Isles," Dr. Cameron said.

Industrial developments scheduled in the Highlands were unlikely to stimulate an interest in Gaelic.

"In my opinion, it is only youth that can now save our language, and the place for formal instruction of youth is the school. . . . It should be made possible for any child in the Highland area to begin the study of Gaelic at such age as expediency and the circumstances of the area demand."

Present Scout Medal For Long Service

GANGES — Provincial Scout Commissioner T. W. S. Parsons and R. Ken Jordan, executive commissioner, presented the Long Service Medal for faithful service in scouting to Archdeacon G. H. Holmes at a ceremony which was held in the Mahon Hall Monday.

Scouts, Guides and Cubs were in attendance with their leaders.

Following the presentation, official films of the Ottawa Jamboree were shown as well as films showing activities of the local Scouts. Mr. Parsons and Mr. Jordan were entertained at a dinner in Harbor House Hotel by the Scout group committee.

Health Minister At Ganges Luncheon

GANGES—Work on rebuilding the main highway between Fulford and Ganges would start next spring, Health and Welfare Minister George S. Pearson told a luncheon meeting in Harbor House given by a committee under Gavin C. Mouat.

The committee also brought up the question of improved ferry service to Salt Spring Island and need for a government liquor store.

Skin Specialist Develops New Home Beauty Routine

Clinical tests show amazing results! 4 out of 5 helped to softer, smoother, lovelier skin.

● If your skin ever gets rough or dry, if unattractive blemishes ever mar its loveliness . . . here's some real news for you.

A noted skin specialist has developed a new home beauty routine. It has been clinically tested with some truly remarkable results.

New 4-Step Treatment

181 women took part in this test supervised by 3 skin specialists. One cream was used — Noxzema Medicated Skin Cream. Here is the simple 4-step routine each of these women followed for 2 weeks.

1. **Morning** — bathe face with warm water — *cream-wash* face with Noxzema on a wet cloth.
2. Apply Noxzema as a powder base.
3. **Evening** — before retiring, repeat morning cleansing.
4. Massage face lightly with Noxzema — pat on extra over blemishes.

The results were astonishing! Actually, 4 out of 5 showed softer, smoother, lovelier skin in 2 weeks. Yes, 4 out of 5 women were thrilled at the marked improvement Noxzema helped bring to their skin.

Medicated, helps heal

Start using this new idea in beauty care. No greasy creams to tissue off. No expensive astringents and foundations. Noxzema is dainty and greaseless—a medicated formula designed to help heal blemishes, to smooth and soften rough, dry skin.

No wonder so many lovely actresses and models are using it!

SPECIAL OFFER

Try it yourself! Now's the best time, too. While this Anniversary Offer lasts, you can get the big 6-ounce 93¢ jar of Noxzema for only 79¢ — at all drug and cosmetic counters. Get yours today!

NOW ONLY 79¢ LIMITED TIME

"My Children Love Their "Cereal and Carnation"

says Mrs. Arthur Lavecque, Toronto

• If you have children who balk at finishing up their cereal every morning—try giving them undiluted Carnation Milk to pour on it. Maybe you'll be surprised. Mrs. Arthur Lavecque of Toronto has *six* children who were *all* Carnation babies, and she finds morning cereal no problem with Carnation in the cream jug.

Carnation is pure, whole, cows' milk, evaporated to *double richness.* Homogenization and heat-refinement make it creamy smooth and richer tasting. And you can keep Carnation on hand without refrigeration. Join the millions who use Carnation Milk *regularly.* Remember Carnation provides all the food values of pasteurized whole milk *plus* 400 units of "sunshine" vitamin D in every pint you use.

A CANADIAN PRODUCT

"from Contented Cows"

BOYS! GIRLS!

OF VANCOUVER ISLAND HERE'S YOUR CHANCE TO

WIN A C·C·M· BICYCLE

OR ONE OF 50 ADDITIONAL PRIZES BY SIMPLY COLLECTING

AYLMER SOUP LABELS!

IT'S EASY TO WIN!

Here's All You Do . . .

Start right now collecting the paper labels from any type of AYLMER SOUP. The fifty-two boys or girls sending in the most labels win the swell prizes listed below. Get your labels anywhere you can. There are no restrictions on where you get them. Ask your mother, your neighbors, and your friends to help you win.

Hurry—remember the more labels you collect the better are your chances of winning one of the big prizes. Read these simple rules and get started today.

EASY RULES

1. Labels from any type of AYLMER SOUP are eligible. Labels from other Aylmer products will not be accepted.

2. **Boys and girls** residing on Vancouver Island are eligible for prizes, except employees of Canadian Canners (Western) Ltd. and its advertising agency or members of their families. No entrant will be eligible to receive more than one prize. The decision of the judges shall be final.

3. The boy's CCM bicycle will be awarded to the boy sending in the most labels. The girl's CCM bicycle will be awarded to the girl sending in the most labels. The remaining 50 prizes will be awarded in sequence, as numbered, to the next fifty boys or girls collecting the highest number of labels. Where prizes are not suitable (i.e. if a girl wins the Rugby Ball or a boy wins the Girl's Dresser Set) a suitable prize of equivalent value will be awarded. In the case of ties, duplicate awards will be made.

4. **Wrap your labels** in a single parcel. Enclose in your parcel a single sheet of paper with your name, address and total number of labels printed clearly. (Or use blank below).

5. **Contest closes 5 p.m. Saturday, December 10, 1949.** Mail or bring your labels to **McILWAINE BROS., 1202 WHARF STREET, VICTORIA.**

Your grocer has a handy list of prizes and rules. See him today.

START NOW!

Use either this coupon or a piece of plain paper to enclose with your labels. If you use a piece of paper, fill it out like this:

My name is _____

My address is _____

_____

Number of labels enclosed _____

START NOW Win one of these swell prizes . it's easy.

1. Boy's 22 C.C.M. Bicycle.
2. Girl's 22 C.C.M. Bicycle.
3. Boy's 15 Jewel Wrist Watch.
4. Girl's 15 Jewel Wrist Watch.
5. Junior Flash Camera.
6. Hespler (Blue Flash) Hockey Stick.
7. Hockey Skates and Boots.
8. Roller Skates.
9. Pocket Compass.
10. Sunbeam Football.
11. Reach Rugby Ball.
12. Reach Fast Ball.
13. Reach Baseball.
14. Reach Baseball Glove.
15. Super Aeroflight Tennis Racquet.
16. 3-piece Girl's Dresser Set.
17. Reach Forward Hockey Glove.
18. Real Goatskin Wallet.
19. Sterling Silver Locket.
20-21. Allbright Flashlights.
22-31. Kutmaster Jack Knives.
32-41. Gold Filled Charm Bracelets.
42-52. Eagle Prince Fountain Pens.

Ask for CLOVER LEAF Salmon

Says Many Ward 5 Residents Do Not Want Secession

"It is certainly not the wish of many people in the area." That was the comment of Councillor K. R. Genn, of Saanich Council, Wednesday in regard to a petition received by Municipal Affairs Minister R. C. MacDonald, asking for secession of the entire Ward Five area from Saanich.

The minister said a delegation of Ward Five ratepayers had applied for secession.

"There was opposition to any such move lodged before, but there will be a new petition opposing secession for the area," Mr. Genn said.

Delegation meeting the minister was headed by H. C. Oldfield.

While Mr. MacDonald said the petition would receive consideration he had earlier pointed out that he would consider a request from Ward Five for seccesion of that part of the area north of Elk Lake. He was opposed to the more settled area south of the lake breaking away from Saanich.

Ward Six's petition for secession is awaiting government decision.

COLWOOD — Colwood Scout and Guide Committee will hold its annual meeting in Colwood Community Hall at 8 in the evening of Nov. 30.

SMOOTH-RIDING TRACTOR SEAT—How to take the jerks and bumps out of tractor driving has plagued engineers for years. This new tractor seat with a pair of rubber torsional springs mounted underneath was developed by U.S. Rubber to solve the problem. The springs are the cylindrical objects mounted below the arrow. As the tractor rides over rough ground, these springs—rather than the rider—twist and turn with each jolt, cushioning the shock for the operator.

Saanich Opposes Leasing Of Foreshore Property

Saanich Council was informed Tuesday night that in spite of its strong protest against such a move, the Department of Lands and Forests has "favorably considered" an application to lease foreshore property on Haro Strait, near Finnerty Cove.

When asked an opinion on the aplication of Edith Marion Paskin et al to lease lot 18, Victoria District, in that area a short time ago, the council vigorouly opposed it.

A letter was read from R. E. Burns, superintendent of lands, telling of the department's action.

"They ask our opinion and then do this to us," said Councillor John G. Ryan.

"We should strongly protest that this will mean public access to the beach will be cut off," said Councillor Leslie Passmore.

Reeve E. C. Warren suggested the council pointed out to the department that it is violating its own act—the Lands Subdivision Act—which provides for public access to navigable waters every 660 feet. Council decided to again voice their opposition and to point out the act violation in the move.

Thinks Slot-Machine Suitably Nicknamed

William C. Moresby, barrister and solicitor, got a smile of agreement from Magistrate H. C. Hall in city police court Wednesday when he observed in a gaming-house case "that term 'one-armed bandit' well characterizes the machine."

He was referring to a slot machine ordered confiscated. Mr. Moresby was in court to save two no-money-paying pinball machines picked up in the raid. Magistrate Hall agreed they could not be classed as gambling devices, ordered them returned.

Aid For Cornet Band

NANAIMO—Over $300 has been given to keep intact the Nanaimo Silver Cornet Band. Nanaimo Gyro Club has pledged further assistance.

go east the Jasper way...
ON THE CONTINENTAL LIMITED
2 trains daily
★ 7.30 p.m. to MONTREAL
★ 8.00 p.m. to TORONTO
P.S.T.
From Vancouver

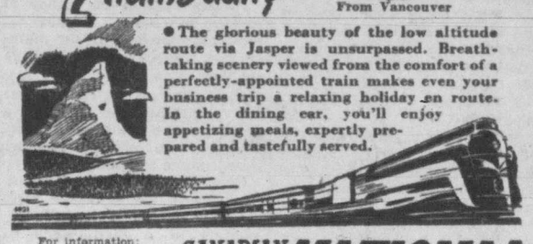

● The glorious beauty of the low altitude route via Jasper is unsurpassed. Breathtaking scenery viewed from the comfort of a perfectly-appointed train makes even your business trip a relaxing holiday en route. In the dining car, you'll enjoy appetizing meals, expertly prepared and tastefully served.

For information:
Call or Write
A. I. CURTIS,
G.A.P.D.
Corner Government and Fort Sts., Victoria
Phone Empire 7127

CANADIAN NATIONAL
THE RAILWAY TO EVERYWHERE IN CANADA

Because it does so much more!

Station To Check Cattle Rustling Planned At Flood

The provincial agriculture department, in an effort to halt cattle rustling, is planning to establish a new station at Flood, four miles west of Hope, at which inspections under the Stock Brands Act may be carried out.

Formerly inspection was carried out at Yale, but with the opening of the Hope-Princeton Highway a new route from the interior cattle ranges is provided. It is to meet this new threat of cattle rustling over the Hope-Princeton Road that the new station is being established.

According to Thomas Moore, who directs operations under the Stock Brands Act, cattle rustling has been quite active in recent years. He said rustling was especially apparent in the lower Fraser Valley, where farmers have not relied to the same extent as interior ranchers on cattle branding.

Thieves apparently favor the raiding of barns at night and making off with calves which they have transported in cars to Vancouver for sale.

Mr. Moore recalls how earlier this year a rustler in a taxicab had raided a farm near Richmond and had made good his escape with three calves.

Suspicions, however, were aroused when Mr. Moore learned of the rustler's attempt to sell the animals in Vancouver from a taxicab. The animals were traced and recovered before slaughter and the rustler taken to court and convicted.

Pedestrian Suffers Compound Leg Fracture

A compound fracture of the lower right leg was sustained by John Cameron, 45, of 450 Dupplin Road, in an accident in the 2700 block of Douglas Street Tuesday night, city traffic division officers reported. He was taken to Jubilee Hospital.

They said Cameron was walking across Douglas, west to east between Market Street and Hillside Avenue, when he was in collision with a car driven south on Douglas by Manfred D. Nelson, 305 Windermere Place.

Potatoes To B.C.

VANCOUVER (BUP)—Prince Edward Island may find a good potato market this winter in British Columbia.

Earl A. Mackay, manager of the B.C. Coast Vegetable Marketing Board, said in Vancouver Wednesday that B.C.'s potato crop will likely be used up early in February.

Dr. Gallup Crowing, Not Eating Crow

NEW YORK (AP) — Dr. George Gallup of the Gallup Poll said Wednesday he was eating pheasant today—a welcome change from his year-long diet of crow.

His poll forecast the U.S. Senate victory of former Governor Herbert H. Lehman in Tuesday's New York state election.

Gallup's figures were not as close as they had been in the past, but he picked the right man.

Gallup gave Lehman 57 per cent of the vote, and his Republican opponent, Senator John Foster Dulles, 43 per cent.

Returns from the actual balloting showed Lehman winning with 52 per cent over Dulles with 48 per cent.

When you serve...
Aylmer Catsup
... makes foods tastier

A *pure* catsup, like Aylmer, is *wholesome eating* for the children, say nutritionists. For Aylmer makes it *"home-style"* . . . from Canada's finest, red-ripe tomatoes. Children love its "true tomato flavor" and need Vitamin C. 74

YOUR FAMILY DESERVES AYLMER QUALITY

Amazing BUY! Sensational TEA!

New Low Price

Finest Quality
Lipton Orange Pekoe Tea

now costs
10¢ less
per pound

Now enjoy the luxury of the choicest, full-flavoured tea at an everyday price!

Sip a steaming, fragrant cup of Lipton Orange Pekoe and you'll agree that no other tea at the price can hold a candle to it!

Robust in flavour, deeply satisfying, it's a very special blend of the finest Orange Pekoe teas. Every cup means extra pleasure—with your meals or after.

Do it today! Switch to Lipton Orange Pekoe and see for yourself why more people drink Lipton than any other tea in the world.

CROSS-COUNTRY FAVOURITE

GOLD SEAL—*Fancy Sockeye—deep red color. Finest salmon for every use.*

RED SEAL—*Fancy Cohoe Salmon—medium red color. A salmon of many uses.*

PINK SEAL—*firm and flavorful—is a salmon you'll enjoy using in your favorite recipes for fish loaves, patties, scallops and casseroles. It's delicious in all hot salmon dishes.*

STOPS HEADACHE
Even for double the price you can't buy anything better than
ASPIRIN
LOWEST PRICES
12 tablets . . 18c
24 tablets . . 29c
100 tablets . 79c
GENUINE ASPIRIN IS MARKED THIS WAY
Bayer

UNESCO! What Is It?

Although 50 countries of the world are represented on the United Nations' Educational, Scientific and Cultural Organization, a vast number of people in all countries are ignorant as to what the organization is and how it functions, Joseph B. Reid, a member of UNESCO'S secretariat, said in an interview here Wednesday.

Mr. Reid is on holiday from his post in Paris, France.

Many large business firms have written "Messrs. Unes and Company," he said. And one lady "in a North American country not Canada," when introduced at a lavish social affair to a representative of UNESCO, exclaimed enthusiastically, "Oh, I've heard so much of your gallant little country."

Wants Canadian Commission To Assist In UNESCO Work

Canada is the only British Commonwealth country which has not set up a government-sponsored commission to aid in the work being undertaken by the United Nations' Educational, Scientific and Cultural Organization, Joseph B. Reid, a member of UNESCO' secretariat, told the Canadian Club of Victoria Wednesday.

A graduate of the University of Manitoba and a Rhodes Scholarship winner, Mr. Reid is one of 650 permanent staff members at UNESCO headquarters, Paris, France. He has been spending his holiday here, visiting his father Rev. Andrew D. Reid, 3939 LaSalle Street.

In his address to the Canadian Club, Mr. Reid spoke highly of the work being done by such agencies as the Canadian Council for Reconstruction through UNESCO and the Canadian Book Council, but said a proper commission was needed to organize the dominion to take a proper part in UNESCO's program.

He explained UNESCO was created to bring about a more cultured world. He said it had come to be realized that world peace must be built on intellectual and moral solidarity of the mind.

'IN MINDS OF MEN'

"Wars start in the minds of men," he said. "Something, then, must be done in the minds of men to prevent wars from starting."

UNESCO, he explained, was set up in November, 1945, by a meeting of nations in London. Today, there are 50 member states in the organization.

UNESCO's program of education covers an extensive field from the teaching of basic fundamentals to a high plane of specialized sciences.

"In many parts of the world," Mr. Reid said, "learning to read is of second importance to the people."

He listed Africa, India and China as countries where this was particularly true.

In these countries, he said, it was more important to teach the people how to exist.

He told of UNESCO conducting a "pilot project" in a thickly populated valley in the republic of Haiti, West Indies. Those who were assigned to assist in the project found the inhabitants of the valley living in filth and poverty, and suffering from all kinds of disease.

"What good would it have done to teach those people to read? Our job was to teach them how to remedy their troubles and how to eke out a living from the land."

The UNESCO crew taught the people to drain their swamps, to build septic tanks, and dig proper wells. A medical clinic and dispensary was set up in the valley and experts in agriculture were brought in to advise farmers how to reap best results from the land.

"In less than two years an enormous change had taken place in the valley and the people were ready for reading and writing," Mr. Reid said.

16 Polling Stations To Record Vote In Saanich Elections

Polling stations for the Dec. 10 elections in Saanich have been increased by two to make a total of 16. John B. Tribe, Saanich municipal clerk and returning officer, reported Prospect Lake School and Orange Hall at Saanichton have been added to the list of polling stations.

Nomination period for candidates for the reeveship, council seats, police commission and school boards will be between 12 and 2, Thursday afternoon, Dec. 1. All nominations must be in the hands of the returning officer by the 2 o'clock deadline.

Other Saanich polling stations for this biggest election in the municipality's history are:

3099 Richmond Road, Cedar Hill School, Tolmie School, Cloverdale School, Gordon Head School, Cadboro Bay Scout Hall, Marigold Scout Hall, 3890 Douglas Street, Royal Oak School, McMorran's Pavilion at Cordova Bay, Brentwood Women's Institute small hall, Keating Temperance Hall, Tillicum School and St. Martins-In-the-Field Hall.

Charles Warren Named Master Bee Keeper

Charles Warren was presented Wednesday night with a class A certificate as a master beekeeper by Dr. J. B. Munro, deputy minister of agriculture in B.C.

Mr. Warren was chosen as the most efficient beekeeper on the island by members of the Vancouver Island division of the B.C. Honey Producers' Association. The association met Wednesday at Prince Robert House.

David Scholes was re-elected president of the division; Charles Warren named vice-president and George Wilkinson, secretary-treasurer.

D. H. Heyers was selected to be auditor and G. V. Wilkinson, central executive representative.

Named to the board of directors were W. A. McClure, Charles Warren, D. H. Heyer, Col. H. T. Goodland, W. West, S. H. Owen and George Wilkinson.

100 Per Cent
FIR MILLWOOD
$6.00 Per Cord
2 Cords $11.50
CUT TO 12-INCH LENGTHS
Graded to remove big knots, long and short ends, sawdust, etc.
IMMEDIATE DELIVERY
FURNACE AND FIREPLACE SPECIAL
ALL FIR 18 to 30 inches
$5.50 per cord
Empire Wood Co.
739 PANDORA
E 8525

NO DOCTOR NEEDED—When Peter Eriksson, 5, of London, Ont., swallowed a key and started to choke, his mother thought fast before calling the doctor. She grabbed the lad by the heels and shook the key out of him. Mrs. Eriksson shows here how she handled the emergency.—(CP Photo)

Man Carries Scars As He Closes Down Famous Lion Farm

By JACK QUIGG

EL MONTE, Calif. (AP)—"It takes youth and agility to handle lions..." Charles Gay spoke the words quietly, sadly, as he eyed the sign that proclaimed his life's work ended.

The sign outside the internationally-famed Gay's Lion Farm read: "Closed until further notice."

But there will be no further notice. Mr. and Mrs. Charles Gay have announced that their showplace, shuttered "for the duration" in 1942, will be put up for sale instead of reopened.

The couple are no longer young. And Gay wears livid scars, souvenirs left by tearing claws on the four occasions he was mauled, to remind him that agility is paramount in handling lions.

They are leaving their farm, but the Gays can look back on a quarter-century of thrills and dangers, the substance of memories to last them their lifetimes.

The two began the extraordinary venture July 1, 1925, when they opened their jungle compound with 57 lions. When they closed the door in 1942, 217 big cats stalked the concrete pens.

In that period hundreds of thousands of visitors toured the 330-by-680 feet wooded farm. Lions' clubs held countless banquets, feasting on broiled and fried lion meat. Several rare white cubs were born. Gay and his wife became two of the most skilful lion trainers in the world.

Gay was training animals in a London circus when he met his wife-to-be, a newspaper woman.

C.C.L. Asks Subsidy For All Non-Paying Transport Services

OTTAWA (CP)—Government subsidization of non-paying transportation services was suggested by the Canadian Congress of Labor before the Royal Commission on Transportation Wednesday.

The congress, representing 360,000 members, declared the community as a whole, rather than railways and other transportation agencies, should be called on to pay the burden of uneconomic operations.

Another recommendation in the C.C.L. brief was that all types of inter-provincial and international transport in Canada should be brought under control of the Board of Transport Commissioners, the government body that now regulates the railways and some other transportation services.

The congress also urged that transportation policy should be aimed at developing new areas and preserving existing communities.

Esquimalt Branch of the Canadian Legion has arranged to have the Esquimalt Remembrance Day Parade to the municipality's memorial park pictured in colored movies to be kept for permanent record, according to Aubrey Jones, secretary.

ON CJVI FRI., 12.45

GORDON JENNINGS

Gordon Jennings, well-known local businessman, will broadcast Armistice Day at 12.45 p.m. over CJVI. The title of his message is "Know Your Leaders." Be sure to hear this outstanding young speaker. ***

Remembrance Day — 1949

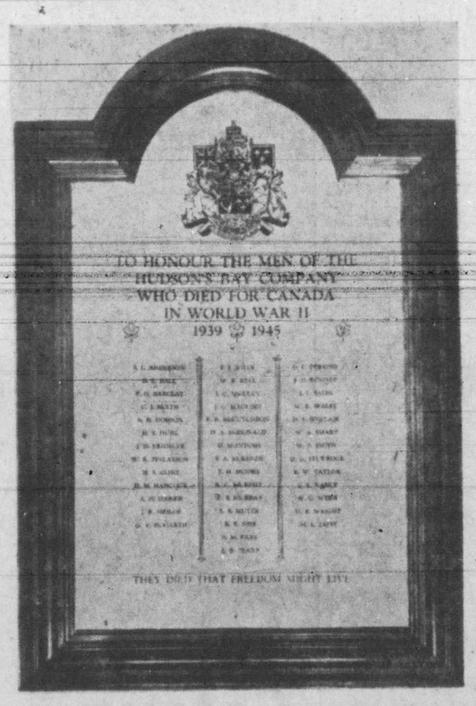

LEST WE FORGET

IN hamlet, town and city across the width and breadth of Canada, stand the honour rolls of those men and women who gave their lives that Peace might reign again and Freedom endure.

TOMORROW we honour their memory, and in remembering, pledge anew to protect and cherish the Peace and Freedom for which they paid so dearly.

Hudson's Bay Company
INCORPORATED 2ND MAY 1670

Store Closed Friday, November 11 — Re-Opening Saturday, at 9 a.m.

The BAY

Reg. 2.98 Rayon Knit
GOWNS
First Quality — Greatly Reduced!
Softly feminine gowns of cellasuede rayon, daintily styled with V neck, trimmed with contrasting piped collar. Pink or blue in small and medium only 1.99

31 at 3.50 — 52 at 4.50
52 at 3.98 — 12 at 6.50

Crepe or Satin SLIPS
Embroidered or Tailored — Sale Priced!
A grand selection of first-quality slips . . . all at this one low bargain price! Smooth fitting bras and straight cut styles in nice long length. White or tea-rose. Sizes 32 to 40 2.79
BAY Lingerie, Second Floor

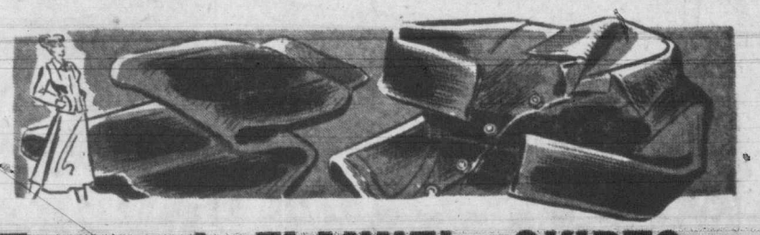

Teeners' FLANNEL SKIRTS
First quality at a budget-savings price and so popular with 'teeners. Graceful pencil slim and gored styles in green, wine, navy, grey. Attractively low priced. Sizes 10 to 16 5.95

Flannel Blazers
Plain 3-button front . . . double-breasted with braid trim. Solid colors of green, wine, navy and red.
Sizes 12 to 16 9.95

Botany Wool Pullovers
Fine botany wool, long or short sleeves. Pink, blue, navy, grey or rose.
Sizes 14 to 20. Choose early 2.98

Low-Priced Dresses
Taffetas, also wool, flannels, with hat to match! Dressy and tailored styles in blue, grey, wine, striped or plain.
Sizes 12 to 16, 11 to 17 13.95

Short-Sleeve Zipper Blouses
Ever-popular zipper blouses in featherhead with corduroy trim cuffed with pocket. Grey with corduroy trim of navy, green and wine. Sizes 12 to 16 2.98
BAY Junior Apparel, Second Floor

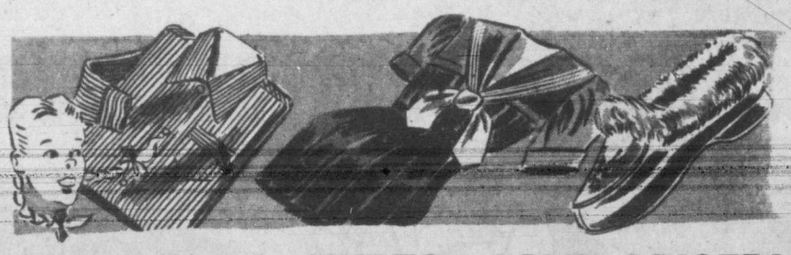

Little Boys' SHIRTS—SALE PRICED!
214 Reg. 1.19 — 276 Reg. 1.49 — 23 Reg. 1.79 — Sizes 6½, 7, 7½
Styled from hard-wearing broadcloth . . . sanforized for longer wear. Long-sleeve style with breast pocket. Button-to-neck or sports-style collar. White, blue, tan, green, or blue and white stripes. Choose early Saturday for best selection. 98c

Reg. 1.10 Wool Socks
English-made all-wool, with elastic turn-down tops. In grey with white, navy or light blue trim on tops.
Sizes 6½ 7 and 7½ 89c

24 Reg. 3.75 — 104 Reg. 3.98
Moccasin Slippers
A big savings now, or put them away till Christmas. Cute little fur trims with beaded vamps, elk leathers. Sizes 8 to 10, 11 to 2. Choose early Saturday 2.98

Girls' Dresses—Ages 7 to 12
Two new styles in beautiful woolura crepe. Short puffed sleeves, gathered waist, full circle skirt, tie back in light blue, powder, blue, rose or green 6.95

Sailor Dresses—Ages 7 to 12
Short puffed sleeves with sailor-style collar, all-around self belt tieing at back, gathered at waist. Navy or green with red bow or red with navy bow 6.95
BAY Children's Wear, Third Floor

Hudson's Bay Company
INCORPORATED 2ND MAY 1670

The BAY

Plenty of FREE Convenient Parking Space at THE BAY

EXTRA VALUE in New Styles

MEN'S DRESS AND NOVELTY

SHOES $12

7 Different Styles at One Price

Shop early! High quality calf and patent leather footwear — with Goodyear welts, leather soles, leather or rubber heels. Styles: Oxford, monk strap and gores. Colors: Black and brown tan, and burgundy. Sizes 6 to 12. Widths C and D.

A. Brokin-Monk Strap Oxford
Moccasin toes, notched welts, with leather sole and heel, in brown. Special..... 12.00

B. Naval-Style Strap
Monk strap, plain toe, with leather sole and heel, in black only. Special..... 12.00

C. Tan or Black Oxford
Gore oxford with plain toe, leather sole and heel. Special..... 12.00

D. Balmoral Oxford
Mexican heel, leather sole, in brown. Special..... 12.00

GIRDLES

Broken lines from a well-known manufacturer.

½ PRICE

Clearance Sale . . . Shop Early. Suitable for average or full hip figures. Sizes 26 to 31.

6 Reg.	14.00	7.00
3 Reg.	10.00	5.00
5 Reg.	9.50	4.75
24 Reg.	8.00	4.00
2 Reg.	5.00	2.50

BAY Foundation Garments, Second Floor

KIDDIES' SATURDAY SPECIAL

1-lb. Bag of Candy

And A Plastic Toy Singing Canary

Cellophane bag of Assorted Candy — tasty variety. Singing Canaries in different colors. BOTH for..... 5c

Each adult must be accompanied by a child—Limit of one package of candy and one canary to each customer.

DOUGLAS ROOM, Third Floor

Special Purchase! ALL WOOL

GABARDINE TOPCOATS $35

50 Coats at This Low Price—Shop Early

Ever-popular single-breasted models in high quality wool gabardine. Button-through, slip-on style in shades of beige, teal and sand. Sizes 36 to 44. Some tall and short models included.

BAY Men's Clothing, Street Floor

Just Arrived!

"ARROW" SHIRTS 3.75 Each

The Christmas Gift for each and every man! . . . Arrow shirts fashioned with Windsor collars and button cuff, in white only and sizes 14½ to 16½.

Men's Golden Fleece COMBINATIONS
Just arrived! Pure wool shrink-resistant combinations. Long sleeves and legs with button front. Sizes 38 to 42. Each 12.95

PURE WOOL SOCKS—SPECIAL!
Christmas Gift! Pure wool half hose in blue, wine, grey and combined colors. Sizes 10 to 12. Pair..... 1.00

LOW-PRICED PLAIN SHADE TIES
Shop now for Christmas Gifts! Full-cut satin ties in a variety of shades. Special, each..... 1.00

BAY Men's Furnishings, Street Floor

DOOR OPENING SPECIALS

Limited Quantities! Shop Early Thursday for These Bargains!

Reg. 1.25
FABRIC GLOVES
Christmas Gifts! Slip-on style fabric gloves in brown, black, tan and paddy green. Sizes 6½ and 7. Special..... 59c
BAY Gloves, Street Floor

Reg. 24.95
SHOWER COATS—Belted
Shop Early! Belted style twill and satin shower coats. Colors, beige, royal, black. Sizes 18, 40 and 42. 10 only. Special..... 11.00
BAY Sportswear, Second Floor

Reg. 1.79
RAYON CREPE SLIPS (Seconds)
Lace trimmed — straight cut slips in white. Broken sizes, 32 to 42. Special..... 1.09
BAY Lingerie, Second Floor

FACTORY CLEARANCE MARQUISETTE
Top quality cotton marquisette in white and ivory. 40-inch width and 2 to 10-yard lengths. Sold by the piece. Special, yard..... 25c
BAY Draperies, Fourth Floor

GLASSWARE CLEARANCE SALE
15 Only Pressed Glass Bowls..... 50¢
25 Only Fish Bowls..... 19¢
50 Only Glass Baskets, large size..... 2.00
72 Only Pressed Block-Diamond Table Tumblers, six for..... 39¢
100 Only Bud Vases, hand-cut pattern..... 29¢
BAY China, Third Floor

GRADE "A" FOWL
For Sunday dinner. Grade A. Special, each..... 1.29
BAY Meats, Lower Main Floor

TOMATO SOUP
Special! Delicious Heinz tomato soup. 10-oz. tins..... 3 for 23c
BAY Self-Serve Foods, Lower Main Floor

ENGLISH HANDBAGS
2 Reg. 29.00 — 4 Reg. 20.98
4 Reg. 24.00 — 5 Reg. 18.50
1 Reg. 22.50 — 4 Reg. 14.50
Attractive styles in genuine morocco and suedes. Black and brown. Special..... 10.00
BAY Handbags, Street Floor

Reg. 4.98
COTTON HOUSE FROCKS
Wide choice of styles in washable cotton frocks. Attractive colors, in sizes 14, 20, 36, 44. Special..... 2.49
BAY Housedresses, Second Floor

TOILETRIES—DRUG SUNDRIES—NOTION

SAVINGS! Listed Are Only 7 of the many Savings Offered!

Special Purchase! TOBY KITCHEN SETS

Attractively gift wrapped. Sets of 5 bowl covers and apron. Choice of patterns and colors. Set..... 1.19
BAY Notions, Street Floor

Reg. 1.15 SKIING GOGGLES
For sports, motorcycling . . . Air Force style goggles. Complete with leather case. Special, pair..... 59c

Reg. 65c IRONING BOARD PAD
30 Only. Made from sanitary quality material. Special, each..... 39c
BAY Notions, Street Floor

MEN'S UNFITTED CASES
Christmas Gift!
Men's leather cases in a choice of colors. Waterproof lining with zipper closing. Special..... 2.98
BAY Drugs, Street Floor

BATH SALTS
Ideal for Gifts!
Attractive glass container for Kathene bath salts in assorted scents. 16-oz. size. Special..... 59c

MAGNIFYING MIRRORS
Magnifying mirrors with engraved plastic handle and back. Special..... 98¢
BAY Toiletries, Street Floor

Clearance All-Wool Grey Flannel
SHORT PANTS

Hard wearing and yet smart looking all-wool grey flannels at a price you can't afford to miss.

Sizes 6, 10, 12, 14, 15 only, 6 reg. 2.89, 15 reg. 3.89, 34 reg. 4.50, 5 reg. 4.50, 3 reg. 5.95, 8 reg. 2.95 — 2.19 Pair

BAY Youths' Wear, Street Floor

HBC FINE QUALITY CANDY

SCOTCH MINTS
Tasty, soft centred Scotch mints. Special, per lb..... 39c

FAMILY FAVORITE
Tropical fruit jellies. Special, per lb..... 39c

BRIDGE MIXTURE
Tasty Lowney's bridge mixture. Special, per lb..... 69c

BAY Candies, Street Floor

Store Closed Tomorrow, Remembrance Day. Reopening Saturday at 9 a.m.

AFTERNOON 2.30 SPECIALS

Sorry! No Telephone or Mail Orders on 2.30 p.m. Specials

TEA TOWELS
Gift Item! Floral motifs on white background. Colorfast. In absorbent quality cotton. Special..... 33c

Reg. 1.69
54x54-In. Plastic Cloths
Time Savers! High quality plastic tablecloths, floral patterns, in colors peach, gold or white. Limited quantity..... 87c
BAY Staples, Main Floor

Reg. 4.95 Cashmere-Finish
PULLOVERS (Seconds)
Lamb's wool with cashmere-finish pullovers, long sleeves and crew neckline. Sizes 14 to 40 collectively. One to a customer. Special 2.89
BAY Sportswear, Second Floor

CRETONNE AND SHADOW CLOTH
70 Yds. Reg. 1.98, 80 Yds. Reg. 1.29
Special, yard..... 69c
Suitable for drapes, cushion covers. Floral pattern with background of ivory, yellow, blue and green, 36 and 48-inch widths.
BAY Draperies, Fourth Floor

BARGAINS!
FISHING EQUIPMENT
Burnished Fishing Lines. Sale Price..... 5c
11 Only Black Bear and Black Knight Fishing Lines. Sale Price..... 49c
Reel Seats, 26 reg. 25c, 11 reg. 45c. Sale Price..... 9c
BAY Sporting Goods, Third Floor

Hudson's Bay Company.
INCORPORATED 2ND MAY 1670

BUILDING WITH VICTORIA — A BIGGER AND BETTER BAY

A BIG—NEW—WONDERFUL TOYLAND OPENS

On the BAY'S Main Floor

Of the New Store Addition

SATURDAY, 9 A.M.

Convenient entrances to Toyland and Gift Shop from the street floor and parking lot at the rear of the store.

IT'S A GLORIOUS FAIRY-LAND FOR BOYS and GIRLS

Yes! It's a glorious fairy-land for boys and girls, The BAY'S big, new, Toyland, sparkling with festive excitement . . . alive with hundreds of new toys . . . from Canada, England, United States, Occupied Germany, France, Switzerland, Occupied Japan.

Bring the kiddies, see their eyes sparkle when they see this new TOYLAND.

SALE! REGULAR 5.50

Magic Skin

DOLLS

Saturday

3.98

So lifelike! Real hair, sleeping eyes, soft body, magic skin arms and legs. Dressed in frills and ribbons, complete with shoes and stockings . . . and she will say "Mama." Santa will be leaving the right gift . . . for that little girl will love this soft, cuddling 18-inch lifelike doll. Limited quantity.

Regular 4.50

Satin Plush

Teddy Bears

2.98

Soft Teddy Bear . . . rich shades of blue-white, pink-white, yellow-brown. 18 inches tall.

Special

10-Key

PIANOS

1.98

First quality . . . white keys, bright enamel finish and clear tone.

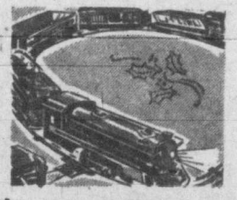

Marx Electric

TRAINS

15.95

6 cars, circular track and transformer. 50 only.

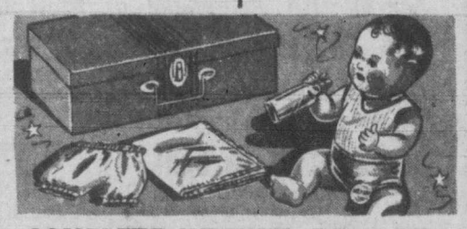

COMPLETE WETUMS DOLL KITS

The doll alone sells for 1.59

Genuine "Wetums Doll" with bottle, rubber doll sheet and rubber panties —along with a doll case for keeping the clothes in. Limited quantity.

1.29

4-Gear

WIND-UP

CARS

Mechanical Shuco Car that has four gears . . . sturdy spring. Only 2.98

BAY Toys, New Store Addition

A SPARKLING NEW BAY GIFT SHOP

AND CHRISTMAS CARD SECTION

Opens Saturday in the New Store Addition

Sparkling new Gift Shop and Christmas Card Bar. Opens Saturday in the new store addition. Visit this big Gift Shop—you'll find hundreds of items from which to choose. All ideally suited for Christmas giving—all attractively low priced.

SALE! REGULAR 1.75 ENGLISH BONE CHINA CUPS and SAUCERS $1

Specially selected from a leading English factory—all to sell at this one low, budget-easy price! Choice of three shapes and a wide variety of exquisite patterns.

BAY Chinaware, Third Floor

THREE-PIECE SET

Christmas Gift Suggestion—Mustard dish, pepper and salt shakers in a glistening silver plate. Set 5.99

BAY Silverware, Mezzanine Floor

BOXED HANDKERCHIEFS

Three attractive print hankies — from Ireland — arranged for you in a gift box 3 for 49c

BAY Handkerchiefs, Street Floor

STORE CLOSED ON REMEMBRANCE DAY
Reopens Saturday, 9 a.m.

BACK OF THIS PAGE MORE BAY VALUES!

ALWAYS PLENTY OF FREE CONVENIENT PARKING SPACE AT THE BAY

Hudson's Bay Company
INCORPORATED 2ND MAY 1670.

Victoria High School Athletes Usher In Two-Day Sports Program

A full two-day slate of activities for Victoria High School athletes commences tonight at the Crystal Garden with the annual interhouse swimming competition. On Remembrance Day, a three-mile cross-country road race will be run off between Vic High and Oak Bay. Members of the V.H.S. squad, left to right: Phil Taylor, Hedley Sampson, Ken Finnegan, Ross McKendry and Gerry Kenney.

Trio of aquatic stars who will see action in the interhouse swimming gala tonight, commencing at 7.30. Left to right, Madeline Mensen, Bruce Baird and Esther Mensen. The Mensen twins will line up for House Three in the gala, while Baird will compete in the diving events. He is also a member of the Pro-Rec organization, which will give a display. House Two are defending champions.

Members of the V.H.S. boys' senior 200-yard challenge relay who will compete against Royal Roads are, left to right: Art Inglis, Ted Lunt, Barry Caviness and Stan Powell. Other activities on the card include an intercity rugby match between Lord Byng of Vancouver and Vic High on Friday at Macdonald Park, a preliminary junior rugger tilt, and exhibition basketball between the Totems and Lord Byng Friday night.

New Westminster Moves Into Tie For Lead; Seattle Performs Here

Seattle Ironmen are still setting the pace in the northern division of the Pacific Coast Hockey League today but they have company. New Westminster Royals moved into a tie with Coach Dave Downie's squad last night by gaining a 6 to 6 tie with San Francisco while the Ironmen were dropping a surprise 6 to 3 decision to Portland Penguins.

In a third game Los Angeles Monarchs ended their 12-game losing streak as the result of a 2 to 2 deadlock with San Diego Skyhawks.

Tomorrow night Victoria's third-place Cougars return to action after a layoff since last Saturday with a holiday engagement against Seattle at the Memorial Arena starting at 8.30.

Cougars, beaten once this season by the Ironmen at Seattle, will be out to protect their great home record of one defeat in eight games. The locals are also on a six-game win streak at home.

GUNTER RELEASED

General manager Fred Hutchinson of the Cougars announced today that winger Ken Gunter had drawn his release. The Victoria rookie is expected to apply for his amateur reinstatement from the Canadian Amateur Hockey Association and turn out with one of the local Commercial League squads.

If the heavy advance sale is any indication another sell-out crowd will be on hand to see the Cougars engage Seattle. There are still plenty of tickets available today but are expected to be grabbed up by game time.

Playing without high-scoring Rudy Filion, sidelined with a pulled knee tendon, Seattle led 2 to 0 and 3 to 2 before they tired in the second period, Portland scoring five goals to win going away. Joe Cluman netted four goals for Portland.

New Westminster threw six forwards on the ice in the closing minutes to score a goal and earn a tie with San Francisco, southern division leaders. Behind 6 to 5 coach Babe Pratt of the Royals pulled his goalie and set up the six-man attack. Ollie Dorohoy took a pass from Ken Ullyot to sink the tying counter.

PORTLAND-SEATTLE

First Period — 1, Seattle, Simpson (Stearns, Maxwell), 15.35. Penalty: Kerr.

Second Period — 2, Seattle, Simpson (Stearns), 4.23; 3, Portland, Cluman (Waldriff, Kerr), 4.48; 4, Portland, Cluman (Kerr), 4.59; 5, Seattle, Stearns (Medynski) 11.37; 6, Portland, Cluman (Kerr), 12.33; 7, Portland, Cluman (Strobel, Dalgleish), 13.37; 8, Portland, Robertson (Sutherland), 19.17. No penalties.

Third Period—9, Portland, Gruhn, 3.48. Penalties: Schmidt, Simpson, Cluman (2) and 10-minute misconduct.

NEW WESTMINSTER-SAN FRANCISCO

First Period—1, San Francisco, Kubasek (Drainville), 4.26; 2, New Westminster, Ullyot (Dorohoy, Dufault), 9.20; 3, New Westminster, Love (Duffy), 12.14. Penalties: Jackson, Valenti.

Second Period—4, San Francisco, Mousseau (Silvestri), 6.33; 5, San Francisco, Fairburn (Hartsburg, Kubasek), 12.45; 6, New Westminster, Love (Duffy), 13.05; 7, San Francisco, Burman, 14.26; 8, New Westminster, Ullyot (Dorohoy, Dufault), 16.26. No penalties.

Third Period—9, San Francisco, Kubasek (Fairburn), 3.09; 10, San Francisco, Samanski, 4.55; 11, New Westminster, Lavall (Kirk, Valenti), 6.26; 12, New Westminster, Dorohoy (Ullyot), 18.44. No penalties.

Announce Changes In Hoop Schedule

A change in Saturday night's Victoria and District Basketball schedule will see the Y.M.C.A. and Tillicums, junior boys' quintets, open the card at 7 with an intermediate A men's fixture between Elks and St. Louis College to follow at 8.

The third game will bring together Chinese Students and Knott and Elford, senior B men, at 9.

Next Wednesday's card has also been revised, loop officials announced. At 7, Eaglettes will tackle Comets in a women's fixture; Brentwood Aces will meet Knott and Elford in a senior B men's match an hour later, while at 9 the two senior A men's entries, Y.M.C.A. and Arrow Furniture, will vie for the points.

Elks intermediate A men's basketball squad will meet Tillicums in an exhibition at Central Junior High tonight at 8.

Felton Gets Draw—Second Controversy

DETROIT (AP)—Young Lester Felton of Detroit, who is fast becoming one of the most controversial figures in boxing, was back in the headlines today—this time because he did not win a fight.

The 20-year-old negro welterweight zoomed into national prominence Oct. 21 when he got an unpopular decision over Kid Gavilan of Cuba in a fight here that touched off investigations by the State Boxing Commission and police.

Felton returned to ring warfare last night and wound up with a 10-round draw at Olympia Stadium with rough Tony Pellone of New York.

Most of the 8,967 fans and the newspapermen thought Felton had won.

Judges Johnny Webber and Lou Jallos each called it a 50-50 fight while Referee Clarence Rosen voted for Felton by a 54-46 margin. Under Michigan rules, explained by boxing commission chairman Floyd Stevens, that was a draw.

The decision had scarcely been announced when a heated discussion broke out among Felton's handlers and boxing commission officials over scoring of the fight.

FELTON DOWN

Chief issue was the card of judge Johnny Webber who awarded Pellone the second round by a 7-3 margin after Felton hit the canvas for a no-count.

Under Michigan rules a fighter who floors his opponent once in a round wins it by a 7-3 margin. If there is no knockdown, the greatest edge he can have is 6-4.

Webber scored it as a knockdown, but referee Clarence Rosen said after the fight that it was not a knockdown.

Felton obviously was trying last night to answer those who figured he didn't deserve the decision over Cuban Gavilan last month.

That decision led to a series of inquiries by the boxing commission and police as a result of rumors that there had been a "fix" on the bout.

Sports Mirror

By PETE SALLAWAY

STRANGE how a person's memory can play strange tricks when it comes to remembering the size of a crowd at a sports event held some 20 odd years back. After the writer reported that the attendance of 4,781 at Saturday's Coast League game between the Cougars and Vancouver set an all-time record for paid admission to a hockey engagement in Victoria, a number of citizens questioned the statement. In recent days I have heard that the playoff games at the old Willows Arena in 1925 between the original Cougars and Montreal Canadiens drew anywhere from a five to seven thousand people.

ONE fan stormed into the the office and among other things declared I was all wet. "I was one of seven thousand who saw the Cougars beat the Frenchmen," he said. Another was quite definite that a playoff game between the Cougars and Saskatoon drew "well over 5,000." In order to settle the question once and for all I contacted the one man who should know better than anybody how many people attended these games in question—Lester Patrick. After all, he was the operator of the rink.

AFTER a little research Patrick came up with some figures that make my critics look just a bit foolish. In the first place the total seating capacity of the Willows Arena was only 3,500, made up as follows: reserved seats, 2,272; box seats, 228, and rush seats, 1,000, made up of 500 blocks at each end of the rink.

"I had an arrangement with the Oak Bay fire department for the sale of 800 standing room," said Patrick. "So you can see that the total attendance would be 4,300. It is possible we might have gone over that 800 figure at times but at the outside the biggest crowd ever jammed into the Willows was 4,400." Patrick's figures just back up my statement. And after all—I was there in the capacity of a cub reporter.

RUNNING down the rosters of draft eligibles for the annual baseball meeting in Cincinnati on Nov. 17, memories return when you note such names at Buck Newsom, Al Gionfriddo, Johnny Beazley and others. The name Newsom brings to mind the rotund, talkative "Bobo" who played for 25 teams before winding up with Chattanooga last season. Thinking back, this was the Newsom who won 21 and lost five to lead Detroit into the 1940 world series.

GIONFRIDDO had his greatest day in the 1947 world series. The tiny Brooklyn outfielder, racing backward like a frightened deer, hauled down a home run bid by Joe DiMaggio — a catch never to be forgotten by those who watched the game. The next year he was back in the minors. In 1942 a rangy right-hander stepped into a St. Louis Cardinal uniform. Before long the experts were calling the 21-year-old Beazley "one of the greatest in years." Johnny carried the Cards to the world series with a 21 and six record. He also won two of the series games. After that Beazley spent three years in the service. When he returned Johnny had trouble with his arm. He tried to make a go of it with the Boston Braves but failed.

Richard's Return To Scoring Form Bright Spot For Canucks

In the clouds of gloom rolling out from the Montreal Canadiens management, a silver lining must be the way Richard is rocketing again.

The Canadiens top brass has made no bones about a feeling the National Hockey League club is carrying too many (as yet unnamed) "passenger types." But it's certain they aren't putting the finger on the fiery Maurice, who seems powered by a new supply of raw uranium.

The 28-year-old product of Montreal amateur ranks scored both goals last night as Canadiens played a 2 to 2 deadlock with the Rangers at New York. That gives him nine for the season—almost half of the weak-scoring Habitants 11-game total of 21.

The draw with the fifth-place Rangers saved the fast-dropping Canucks from being forced to share their third position. In the only other game, Charlie Conacher's rising Chicago Black Hawks whipped the last-place Bruins 3 to 1 at Boston. The Hawks now are one point behind Canadiens.

ENGAGE LEAFS

The Habitants will get a chance to pull away again in the only game tonight before Saturday starts a six-game week-end card. But their opponents at Montreal are Hap Day's tough Toronto Maple Leafs, two points ahead of Montreal in second place and as many behind the leading Detroit Red Wings.

Last night's two mid-week games drew surprisingly slim crowds. There were only 10,074 in the 13,900-capacity Boston Garden. The 11,417 at New York was Madison Square Garden's smallest of the season and about 4,000 below capacity.

The Rangers-Canadiens deadlock was the eighth tie in the 32 N.H.L. games so far this season, now about one-sixth over.

HAS SCORED 216

Richard's two tallies, both in the first period at New York, brought the Rocket's lifetime N.H.L. total to 216 in his seventh full season. The league's only active 200-goal man, at that rate he could conceivably pass Nels Stewart's all-time record total of 323—a mark that seemed unbeatable when Old Poison retired in 1940 after 15 seasons.

It was as well for Canadiens that Richard twice beat goalie Chuck Rayner in the first period at New York. The Rangers sandwiched a goal by rookie defenceman Gus Kyle between these two and finished the scoring at 5.16 of the third period when Jean-Paul Denis and Alex Kaleta helped Edgar LaPrade beat big Bill Durnan.

CHICAGO-BOSTON

First Period—1, Chicago, Stewart, 6.33; 2, Boston, Maloney, 18.17. Penalties: Toppazzini, R. Conacher, Gadsby, Horeck (2).

Second Period—3, Chicago, R. Conacher (Bentley, Mosdell), 6.47. Penalties: Gadsby (minor and 10-minute misconduct).

Third Period—4, Chicago, Bentley (R. Conacher), 3.33. Penalties: Schmidt (major), McCalg (major).

NEW YORK-MONTREAL

First Period — 1, Montreal, Richard (Reardon), 5.16; 2, New York, Kyle (LaPrade), 11.04; 3, Montreal, Richard (Reay), 18.59. Penalties: Fisher, Kyle, Harvey.

Second Period—No scoring. Penalties: Harvey, Bouchard.

Third Period — 4, New York, LaPrade (Kaleta, Demers), 5.16. No penalties.

Roy Heximer Gets Three Counters In Stampeders' Win

CALGARY (CP) — Calgary Stampeders hold a five-point lead atop the Western Canada Senior Hockey League standings as a result of their convincing 6 to 2 triumph over the cellar-dwelling Regina Capitals here last night.

Seven of the eight goals were scored in the second period, six of the sandwich session markers comng within seven minutes.

Right winger Roy Heximer led the Stampeder attack with a brace of counters and singletons were notched by Doug Cairns, Stan Devico, Johnny Milliard and Butch McDonald.

Lou Hauck and Harvey Stein, former Moose Jaw Canuck, scored for Caps, who went down to their eighth defeat in their last nine starts.

Two players, goalie Russ Dertell of Stamps and Stein, were injured in the scoreless third period. Dertell remained in the game despite a cut which practically closed one eye. Stein was taken out after he collided heavily with Heximer along the boards.

The win kept intact Stampeders' spotless home record this season in which they have garnered four of their seven wins.

Edmonton Flyers and Saskatoon Quakers, tied for second place, meet in Saskatoon tonight as Flyers open a busy 10-day schedule in which they play six games .

BOWLERS' SOCIAL

Annual prize-giving and social of the Victoria West Lawn Bowling Club was held at the club rooms recently. It was announced that the club's annual meeting will be held Nov. 16, commencing at 8. Entertainment was provided by George Guy, William Sloan, William Gray and T. Elworth. Mrs. M. Dixon was accompanist.

Western Gridiron Finals May Draw Record Attendance

CALGARY (CP)—A top attendance figure for a football contest in western Canada is expected at Friday's final playoff game here between Saskatchewan Roughriders and Calgary Stampeders, Archie McGillis, Stamps manager, said today.

Reserve seats for Newata Stadium, which normally seats about 9,000, were sold out early Tuesday, McGillis said, and several thousand rush tickets have been sold since. He would not give an approximate figure on rush tickets sold.

Last year, in a similar Western Interprovincial Football League playoff fixture, 10,000 fans were packed into the stadium. Since then seating accommodation has been added for 4,500 fans.

The game in many ways is a repetition of last year's final. Stampeders last year also met Riders in the W.I.F.U. playoff, the first game in Regina ending in a 4 to 4 tie. In the second contest Stamps won 17 to 6 for their first western union title in 37 years.

The final game this year again will be played in Calgary and on the same Remembrance Day date. Stamps, however, go into the second game of the two-game, total-point series with a six-point lead as a result of their 18 to 12 victory in Regina Saturday.

A key figure in Stamps victory last year was quarterback Keith Spaith and pass receiver Woody Strode. Spaith's passes and the receiving of Strode and newcomer Sugarfoot Anderson again are held the major punch in the Stamps offensive.

Souvenir Stick Sent To The Times

The Times sports department was in receipt of a souvenir hockey stick of the 1949 edition of the Victoria Cougars today. Stick was made by Hudson W. Blake of the B.C. Craft House.

In a letter accompanying the stick, Blake stated he had read in the Times a few weeks ago that one of the original sticks of the 1925 world championship Cougars' hockey team had been brought to the Times office.

By coincidence at the same time he was making sticks to welcome home the new Cougars after an absence of 24 years.

Blake has sent duplicate sticks to Mayor George and members of the Memorial Arena commission.

Football Upset

Alouettes Smother Ottawa Riders

MONTREAL (CP)—The underdog Montreal Alouettes came up with a change of pace yesterday when they crushed Ottawa Roughriders 22 to 7 in the first game of the Big Four Football League's two-game total-point championship series before a chilled crowd of 15,272.

The game, which saw the Riders kick off as 7 to 5 favorites, was the climax of a bitter controversy between the two clubs over the question of night and day football. Alouettes, bent on collecting a rich gate that 20,000 customers were expected to contribute for the game under floodlights, were forced to play in the daylight after Ottawa appealed to the league executive for a decision.

Saturday's Big Four winner will go on to meet the Ontario Rugby Football Union champion, either Hamilton Tigers or Sarnia Imperials.

The winners of this set-to will tangle with the western champions in the Grey Cup final at Varsity Stadium in Toronto Saturday, Nov. 26.

The Als bowed to the league's definite "daylight game decree" but they were reluctant to bow on the battle field although they did ease up enough in the first quarter to spot Riders a 6 to 0 lead.

DEFINITE EDGE

Alouettes chalked up 25 first downs against Ottawa's 17, gained 320 yards over the ground as against Rider's 219, and made 93 through the air against 90.

Montreal attempted 17 forward passes, completing eight and none intercepted while Ottawa tried 16, completed five and had one interception.

Flinging Frankie Filchock was in good form as he tossed touchdown passes to Ralph Toohy and Tommy Manastersky for two of Montreal's touchdowns. Bobby Cunningham scored a major when he recovered a fumble and scampered over the goal line. Glen Douglas accounted for the other major.

TURNER GOES OVER

Ottawa's only touchdown was the result of a Howie Turner effort in the first quarter. His 30-yard heave to Bob Paffrath climaxed a strong Rider's drive. Eric Chipper converted.

Ottawa's other point was scored late in the second quarter by Turner who booted to the deadline.

Ches McCance, suffering from a badly-bruised leg, was able to put the injured limb into operation to convert two of the four Montreal majors.

Minora
OUTSHAVES-OUTLASTS ORDINARY LOW-PRICE
Blades
Give better shaves than ordinary double-edge razor blades. Fit your razor exactly. 12 for 25c, or 4 for 10c.
12 FOR 25¢
BIG ECONOMY PACK

ICE SCHEDULE AT THE ARENA
THURSDAY, NOV. 10
Junior Hockey—6 to 8 a.m.
Cougars—9.30 to 11.30 a.m.
Beginners' Session——1 to 2.30 p.m.
PUBLIC SKATING—3 to 5 p.m.
PRO-WRESTLING—8.30 p.m.
FRIDAY, NOV. 11
Pro-Rec Skating—7 to 8.30 a.m.
PUBLIC SKATING—8.30 to 10.30 a.m.
PUBLIC SKATING—1 to 3 p.m.
PRO HOCKEY—8.30 p.m.
SATURDAY, NOV. 12
Minor Hockey—6 to 12 a.m.
Figure Skating—1 to 2.45 p.m.
PUBLIC SKATING—3 to 5 p.m.
Figure Skating—5.45 to 7.45 p.m.
PUBLIC SKATING—8 to 10 p.m.

1 x 6
FLOORING
Prompt delivery of any quantity. Per M..... $65
Victoria Retail LUMBER YARD
LOCATED UPTOWN CORNER GOVERNMENT AND CHATHAM STREETS

WRESTLING
Memorial Arena
TONIGHT—8.30
Triple Main Event
Lee Grable vs. Carl Gray
Jim Gonzales vs. Buck Weaver
Geo. Dusette vs. Leo Korlinko
All bouts 2 out of 3 falls or 1 hour.
Ringside, Mezz. $1.50 Res. Only Rush $1.00, Students 50¢ at Arena
Tickets at Horseshoe and Globe News, Nite Owl Cafe, Yates at Quadra
ROCKY BROOKS, Promoter

A USED CAR BARGAIN
at FORD H.Q.
1946 CHEVROLET SEDAN
In fine condition, and it's on sale for only,
$1525
NATIONAL MOTORS LTD.
HEART OF AUTO ROW

PYJAMAS
HEAVY FLANNELETTE AND YAMA CLOTH.
Reg. 3.95. Special.... 3.50
Pritchard's CLOTHING for MEN
1227-29 GOVERNMENT ST.

Advertise in the Times

Incurable Disease Gets Them— Big League Managers Don't Quit

By HERBERT GOREN

NEW YORK—Joe McCarthy is 62 years old; Burt Shotton 65. They possess all the man-made splendors and luxuries one could ask for. They could live out the rest of their years in the comforts of their home environment. But they prefer, instead, to take the abuse that is so emphatically integrated in the job of managing big league baseball teams.

McCarthy, this week, agreed to continue managing the Boston Red Sox for another two years. Shotton has accepted Branch Rickey's bidding with the Brooklyn Dodgers. They are following in the tradition of all baseball managers. Nobody—almost nobody—ever quits. He is fired.

From time to time you have seen stories detailing the resignation of managers. But this is pure euphemism. There was one such story near the of 1946 in connection with Bill McKechnie's parting with the Cincinnati Reds. But it wasn't so.

"Resign?" McKechnie said. "What for? You don't resign good positions. You wait until you're fired."

AN EXCEPTION

The one genuine case of voluntary retirement happened as long ago as the fall of 1916 when Bill Carrigan, after leading the Boston Red Sox to a pennant and world championship, resigned to enter the banking business. Carrigan stayed out until 1927 when Bob Quinn induced him to try another three-year fling with the Red Sox.

Shotton's Dodgers this year won 97 games and the pennant; McCarthy's Red Sox blew the pennant on the last day of the season. Both managers received little if any credit. They were taken over the coals and made responsible only for the losses incurred; never the victories.

On the day their season ended, neither Shotton nor McCarthy felt like managing again. But a month later the old incurable disease afflicted them. All they needed was the slightest encouragement from the front office.

Tom Yawkey had said: "If McCarthy wants the job, he can have it."

McCarthy needed no more than that. He's ready for another year of abuse.

Rickey obviously put the same question to Shotton. When the world series ended, Burt was an embittered old man; and his wife was terribly distraught, almost to the point of a breakdown. But a few weeks back home have softened the series loss.

Shotton is, if nothing else, no quitter. And when managing got in his blood, he couldn't get it out. After he had filled in for Leo Durocher and won a pennant in 1947, Rickey asked him to bow out of the picture for Leo's return, and he did so. But only because Rickey asked him.

There had been suggestions in the papers that Shotton was giving up because he had had enough of managing. How untrue! The following summer he was approached at the all-star game in St. Louis by Frank Shaughnessy, president of the International League. Shaughnessy was speaking for Horace Stoneham and asking Shotton if he were available to manage again. Shaughnessy did not identify the Giants or Stoneham by name as those seeking him. But Shotton didn't ask.

"If it's a big-league team and they want me," he said, "they can have me."

And he would have been managing the Giants today except that Rickey engineered the switch that put Durocher in a New York uniform.

Art Fletcher, for many years a Yankee coach under Miller Huggins and Joe McCarthy, was often approached by other clubs with offers to manage. He turned 'em all down. But earlier Fletcher managed the Phillies. He managed until he was fired.

All this explains Connie Mack's longevity as a manager. If he were only a manager, and not a club owner to boot, he couldn't possibly have survived some of those lean years. Mack will never quit, either. If he ever steps out, it will be only because the board of directors seems to have taken over some of the authority now vested in Connie alone.

ARMISTICE DAY
Friday, Nov. 11th

BUS SCHEDULES

VICTORIA-NANAIMO-PORT ALBERNI-CAMPBELL RIVER
Regular service.

SIDNEY-DEEP COVE
Regular service.

WEST SAANICH
Leaves Victoria 7.00 a.m., 8.40 a.m. 1.30 p.m., 3.45 p.m., 5.45 p.m. 10.45 p.m.
Leave Brentwood 7.45 a.m., 9.30 a.m., 2.25 p.m., 4.30 p.m., 6.30 p.m., 11.30 p.m.

KEATING-OLD WEST ROAD
Leave Victoria 9.45 a.m. and 5.45 p.m.
Leave Maples 10.20 a.m. and 6.25 p.m.

JORDAN RIVER
Leave Jordan River 8.00 a.m.
Leave Victoria 9.30 p.m.
(Friday routing.)

SOOKE
Leave Sooke 9.00 a.m.
Leave Victoria 9.30 p.m.

SALT SPRING ISLAND
Regular service.

CORDOVA BAY
Regular service.
First bus leaves depot 7.30 a.m.
Leaves Cordova Bay 8.00 a.m.

GREATER VICTORIA ROUTES
Weekday schedules on the following routes after the times shown:

GORGE
First bus leaves depot 8.05 a.m.
Leaves terminus 8.30 a.m.

LAKE HILL
First bus leaves depot 8.05 a.m.
Leaves terminus 8.30 a.m.

BURNSIDE-WILKINSON
First bus leaves depot 8.10 a.m.
Leaves terminus 8.30 a.m.

BURNSIDE-TILLICUM
First bus leaves depot 8.00 a.m.
Leaves terminus 8.15 a.m.

DOUGLAS-AGNES
First bus leaves depot 7.50 a.m.
Leaves terminus 8.15 a.m.

DOUGLAS-RALPH
First bus leaves depot 8.20 a.m.
Leaves terminus 8.35 a.m.

DOUGLAS-FALMOUTH
First bus leaves depot 8.05 a.m.
Leaves terminus 8.25 a.m.

GORDON HEAD
First bus leaves depot 7.50 a.m.
Leaves terminus 8.20 a.m.

COOK-MAPLEWOOD
First bus leaves depot 8.10 a.m.
Leaves terminus 8.30 a.m.

COOK-CEDAR HILL
First bus leaves depot 7.55 a.m.
Leaves terminus 8.15 a.m.

Coach Lines

629 BROUGHTON AT BROAD
Telephone E 1177

Citation Points For Santa Anita Classic

BALTIMORE (AP)—Calumet Farm is splitting its one-two punch between California and Florida this winter, with Citation heading west to Santa Anita and Coaltown southbound for Hialeah.

In announcing plans for the 60-horse string quartered at Pimlico, Trainer Jimmy Jones indicated that Citation will be pointed for the $100,000 Santa Anita Handicap.

A victory in this one would enable Citation to overtake Stymie as the greatest money winner of all time. Before coming up with a leg ailment which kept him out of competition this year, Citation has won $865,150—$50,000 less than Stymie.

Jones said the 29 thoroughbreds accompanying the great four-year-old to the coast will include Ponder, winner of the last Kentucky Derby, Fervent, Two Lea and Re-Armed, full brother of the veteran campaigner, Armed.

Coaltown, almost a cinch for horse-of-the-year honors until his two straight defeats by Capot recently, will be named along with Armed for the $50,000-added Widener and $25,000-added McLennan Handicaps at Hialeah.

Duncan Meets Bays In Holiday Soccer

In addition to high school rugby, senior soccer holds the spotlight on the holiday sports menu here. A Victoria and District League match between the classy Duncan Native Sons and Oak Bay is carded at Athletic Park at 2.30.

The Duncan eleven is currently sharing third position with the Navy, two points behind the loop leading Esquimalt and Canadian Legion squads. Oak Bay is in seventh position with three wins against four setbacks.

Two tilts are billed on Saturday. At Athletic Park, Esquimalt will seek to pull out in front of the Vets when they stack up against the Wests, while at Colville Road the Navy club faces the winless Alcos. Both games start at 2.30.

Rounding out the week-end card, the Legionnaires play host to the youthful Heaneys aggregation at Athletic Park on Sunday.

Hockey Scores

N.H.L.

Montreal 2, New York 2.
Chicago 3, Boston 1.

A.H.L.

Cincinnati 1, Buffalo 7.
Hershey 3, Springfield 4.
St. Louis 3, Pittsburgh 4.

U.S.H.L.

St. Paul 2, Kansas City 4.

W.C.J.H.L.

Moose Jaw 3, Regina 5.

W.C.S.H.L.

Regina 2, Calgary 6.

MANITOBA JUNIOR

Winnipeg Monarchs 7, Brandon 3.

CAPE BRETON SENIOR

Glace Bay 5, Sydney 4.

MARITIMES SENIOR

Amherst 3, Saint John 6.

QUEBEC SENIOR

Sherbrooke 2, Valleyfield 7.

EASTERN CANADA SENIOR

Cornwall 5, R.C.A.F. 3.
Renfrew 3, Army 9.

O.H.A. JUNIOR

Stratford 5, Barrie 9.
Galt 4, Windsor 12.
Toronto Marlboros 8, Oshawa 0.

BOXERS MEET

The Greater Victoria Boxing Association will hold a meeting at the Sirocco tomorrow at 2. Plans for the first show to be held at the Sirocco on Nov. 26 will be drawn up.

Elks intermediate A boys basketball team will play an exhibition game against Tillicums at Centennial gymnasium tonight at 8.

Now Blade Changing's a Cinch with THE NEW
Gillette BLADE DISPENSER

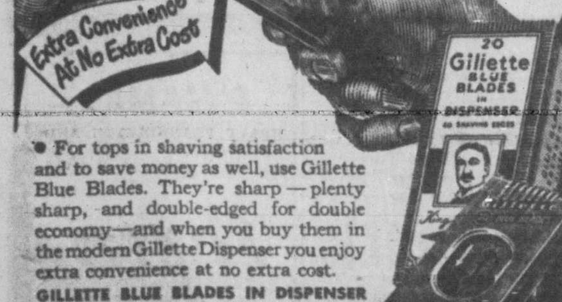

ZIP! There's a new Gillette Blue Blade unwrapped and ready for your Gillette Razor.

• For tops in shaving satisfaction and to save money as well, use Gillette Blue Blades. They're sharp—plenty sharp, and double-edged for double economy—and when you buy them in the modern Gillette Dispenser you enjoy extra convenience at no extra cost.

GILLETTE BLUE BLADES IN DISPENSER
10 Blades—20 Shaving Edges—50c
20 Blades—40 Shaving Edges—$1.00
IN REGULAR PACKAGE—5 for 25c

PERFORM TONIGHT — Wrestling show at the Memorial Arena, starting at 8.30, will mark the return of Lee Grable, Hollywood, in a bout with rugged Carl Gray. In other matches Jim Gonzales tackles Buck Weaver and George Dusette meets Leo Karlenko.

Bowling Scores

GIBSON'S BOWLADROME
COMMERCIAL TENPIN LEAGUE

Pollard Construction—M. Pollard 411, C. Passmore 266, G. Birce 454, R. Thomas 244, R. Smith 465, W. Pollard 284. Totals: 792, 827, 891—2,510.

Tillicum A. C.—J. Caddell 477, D. Donaldson 493, T. Wormald 441, K. Knott 511, M. Lawson 554. Totals: 855, 893, 914—2,662.

Tillicums won three.

Kersey's—H. Jealouse 390, F. Hornby 448, T. Miles 527, W. Mitchell 499, J. Cambray 572. Totals: 901, 910, 901—2,712.

Golden Loaf—T. Restell 456, M. Zaruk 415, F. Harvey 517, W. Mowat 535, B. Bell 323, low score 130. Totals: 861, 882, 965—2,718.

Kersey's won two.

Canadians—Bowles 492, Hillier 440, Larson 447, Smith 532, Bryant 534. Totals: 834, 963, 864—2,661.

Duffy's — Holland 616, Campbell 497, Bridger 516, Ritchie 489, Quinn 613. Totals: 926, 984, 1,055—2,985.

Duffy's won three.

Fletcher's Men's Shop—McClement 611, George Savoy 512, I. Carter 402, F. Hallier 457, H. Holness 494. Totals: 898, 952, 908—2,758.

Shaw Sheet Metal—S. Olsen 497, C. MacBeth 526, L. Parson 499, C. Bennett 545, low score 467. Totals: 866, 842, 932—2,640.

Fletcher's won two.

Dennis Fish—J. Stratton 492, C. Thomas 413, J. Paterson 483, F. Shaw 527. Totals: 7704, 803, 711—2,218.

Chevrons—I. McKeachie 499, R. Graves 496, W. Walker 398, R. Mason 397. Totals: 684, 790, 703—2,177.

Dennis Fish won three.

Slades—K. Smith 464, T. Cole 403, A. Worth 432, N. Sage 536, low score 387. Totals: 797, 892, 775—2,474.

Shell Oil—G. Harknett Jr. 364, H. Buckle 379, G. Harknett Sr. 485, J. Dand 337, M. Grimshaw 520. Totals—773, 757, 789—2,319.

Slades won two.

Monarch Plumbing and Heating—D. Elford 275, R. Caley 275, T. Hart 463, J. Striha 235, B. Jackson 449, W. Webb 515. Totals: 870, 869, 880—2,619.

Hoyle Brown—D. Woodhouse 388, W. Gornall 331, F. Doheny 443, J. Sparks 453, J. Angus 466. Totals: 809, 810, 758—2,377.

Monarch Plumbing won three.

COMMERCIAL FIVEPIN LEAGUE

Canada Packers—H. Milliken 690, E. Dann 476, A. DeGirolamo 837, J. McLellan 683, H. Cowan 777. Totals: 1,115, 1,251, 1,097—3,463.

Capital Cleaners—J. O'Connell 568, N. Sawchuck 485, B. Garnet 612, N. Bambrough 688, H. Fogden 610, handicap 99. Totals: 1,049, 990, 1,023—3,062.

Canada Packers won four points.

Reds Service—C. Wallis 635, D. Anderson 740, J. Acres 608, B. Acres 691, C. Savage 624. Totals: 1,034, 1,108, 1,156—3,298.

Bowladrome—L. White 634, F. Larson 620, H. Holness 709, B. Proctor 632, J. Begon 513, handicap 99. Totals: 1,109, 1,158, 940—3,207.

Each team won two points.

Stubby's—A. McKeachie 594, W. Walker 526, C. Nash 723, A. DeBois 693, M. Mapes 626. Totals: 1,142, 1,106, 913—3,161.

Northwestern Creamery—B. Morgan 520, L. Jones 637, E. Ball 734, N. Allan 625, A. Majorki 518, handicap 27. Totals: 938, 1,055, 1,068—3,061.

Stubby's won three points.

Eagles—Latham 601, Cain 585, Pedersen 694, Collins 670, Shouldice 589, handicap 67. Totals: 1,103, 1,044, 1,039—3,186.

Ideal Barbers—J. Green 340, C. McRae 649, D. Corbett 747, F. Henderson 421, S. Thomson 640, T. McConnan 397. Totals: 1,045, 1,099, 1,050—3,194.

Ideal Barbers won three points.

Coca Cola—Erb 555, Seaulet 605, E. Ware 577, M. Haffie 600, Birkenhead 544, handicap 75. Totals: 842, 1,173, 939—2,955.

Cleveland Equipment—D. McCaig 618, G. Savang 597, P. North 726, H. Butter 826, H. Gent 648. Totals: 1,115, 1,131, 1,169—3,415.

Cleveland Equipment won three points.

Men's Medal Play At Oak Bay Links

City monthly medal competition will be played at the Victoria Golf Club tomorrow.

Draw and starting times follow:

10.30—W. Newcombe, E. Hibberson, H. Lineham, G. Verley.
10.35—R. Davies, R. Van Horne, G. Lindsay, D. McLean.
10.40—V. Painter, G. Bigelow, W. McColl, A. Taylor.
10.45—H. Francis, J. Todd, K. Lea, C. Rutherford.
10.50—W. H. Newcombe, D. Gowan, J. Bell, F. Jeffries.
10.55—R. Phillips, S. Kerr, K. Olson, H. Husband.
11.00—G. Briscoe, D. Malcolm, H. Goerts.

WOMEN'S GOLF

Mrs. Matson was medal winner in the A division with a score of 89 in the qualifying round of the women's club championship tourney at the Colwood Golf Club. Mrs. Yeadon was B division winner with 101.

WHY WHEEZE?

Don't stay awake or keep others awake either. You don't have to suffer from asthmatic attacks; you only think you have to, that isn't true any longer. ASMYNAL antiasthmatic Cigarettes have brought quick relief to thousands. Inhale a few puffs from an ASMYNAL Cigarette during an attack and you'll never want to be without them again. ASMYNAL Cigarettes are on sale at all drug stores.

Lord Byng Rugby, Cage Teams Listed For Holiday Games

The powerful Lord Byng High rugby team of Vancouver, undefeated this season, will journey here tomorrow to engage the equally strong Vic High squad, also undefeated, in an exhibition at Macdonald Park starting at 3.

Members of the visiting squad include: Don Shore, Ian McDonald, Tom Cook, Pete Grantham, George Hutchison, Jim Macnicol, Ken Ozanne, Glyn Fitzgerald, Ross Wright, Gerry Sears, Ted Hunt, Bob Young, John Atkinson, Jerry Brereton, Jack Feyer and Chris Trunfield. Jim Edmunds, a former student of Victoria High will coach the mainlanders.

Completing the one-day invasion, the two schools' basketball squads will meet in an exhibition at the V.H.S. gym Friday night at 7.30.

Lord Byng line-up includes: Bob Pyper, Dunc Thrasher, Garnet Linker and Les Johernay, guards; Bob Roblin, Jim Carter and Ian Wolstencroft, centres, and Sonny Kent, Bob Young, John Atkinson, Dave Barron, Glyn Fitzgerald and Bob Kendrilk, forwards.

Doug Bentley Takes Over Scoring Lead In Major Hockey

Doug Bentley of Chicago Black Hawks chalked up a goal and an assist last night to push Detroit's Sid Abel from the top of the National Hockey League scoring ladder.

With 13 points—four goals and nine assists, Bentley has a one-point edge over Abel and Roy Conacher, Chicago. Four players are locked in third place with 11 points each. They are Metro Prystai, Chicago; Paul Ronty, Boston; Ted Lindsay, Detroit; and Cal Gardner, Toronto.

Leaders follow:

	G.	A.	Pts.
Bentley, Chicago	4	9	13
Abel, Detroit	5	7	12
R. Conacher, Chicago	4	8	12
Prystal, Chicago	6	5	11
Ronty, Boston	6	5	11
Lindsay, Detroit	6	5	11
Gardner, Toronto	2	9	11

Tanforan

SAN MATEO, Calif.—Results of horse racing at the Tanforan track Wednesday follow:

First Race—
Star Role (Grohs) $8.60 $4.10 $3.10
Star Sano (Bassett) — 9.80 7.20
Baby Dodger (Pearson) — — 5.40
Scratched: Holly K, Top Off, Sorry Dear, Brassy.

Second Race—
Wire Prince (Domenico) $5.70 $3.60 $2.50
Captain Perry (Volzke) — 4.70 3.70
Famed Goldie (Lasswell) — — 2.50
Scratched: Broker's Sign, Compensita, Studio Play, Jolliemac, Shy Beau.

Third Race—
Come Sunup (Lasswell) $15.90 $6.90 $3.10
Cara Dura (Litz) — 4.00 4.60
Sandy B. (Domenico) — — 7.20
Scratched: Roy H., Sincere, Mabel Q., Golden Flint.

Fourth Race—
Soon Again (Lasswell) $5.00 $3.30 $2.60
Pea Soup (Volzke) — 4.70 3.20
Cromart (Catenzro) — — 2.60
Scratched: Cargo Ship, Lord Onslaught, Hunter's Girl, Big Vita.

Fifth Race—
Prowler (Lasswell) $5.90 $3.80 $2.90
Homing (Westrope) — 5.90 4.40
Jolly Jumbuck (Shoemaker) — — 3.70
Scratched: Dick's Agent.

Sixth Race—
Stirrup Cup (Litz) $21.10 $11.40 $9.80
Gold Jig (Volzke) — 22.00 17.40
Charlie Baad (Pearson) — — 8.00
Scratched: On The Half.

Seventh Race—
Redigal (Domenico) $8.10 $3.60 $2.30
Oration (Litz) — 5.40 3.60
Be Sure Now (Bierman) — — 2.20

Eighth Race—
Shuffle Toe (Domenico) $45.90 $15.00 $6.50
Adrianna (Shoemaker) — 4.80 3.60
Satin Ace (Wall) — — 3.10
Scratched: Ynez, Hirene, R U Kiddin, Yucco Loma.

Hockey Standings

N.H.L.

	W.	L.	T.	F.	A.	Pts.
Detroit	7	2	1	33	21	15
Toronto	5	2	3	36	22	13
Montreal	4	4	3	21	17	11
Chicago	4	5	2	34	33	10
New York	2	5	4	20	34	8
Boston	2	6	3	26	43	7

COAST LEAGUE
Northern Division

	W.	L.	T.	F.	A.	Pts.
Seattle	10	4	3	69	66	23
N. West'ster	9	2	5	85	53	23
VICTORIA	**8**	**7**	**0**	**63**	**71**	**16**
Tacoma	6	8	2	61	64	14
Portland	6	10	1	60	69	13
Vancouver	5	7	3	70	66	13

Southern Division

	W.	L.	T.	F.	A.	Pts.
S. Fran'co.	11	2	1	66	40	23
Oakland	6	4	2	31	33	14
San Diego	6	6	1	37	40	13
Fresno	3	8	1	35	39	7
Los Angeles	1	13	1	40	71	3

List Juvenile Soccer Schedule

Six league tussles and one exhibition match highlight the week-end card in the Lower Island Juvenile and Junior Football Association. Complete schedule follows:

Tomorrow—James Bay, Div. V vs. Fairbridge Farm, at Duncan, 2.30.

Saturday—Div. III, Carey's vs. Y.M.C.A., Heywood Avenue, 1; Div. IV, K. of P. vs. St. Saviours, Lower Beacon Hill, 1.

Sunday—Div. I, Vets of France vs. Beacon Taxi, Heywood Avenue; Whitney's vs. Heaney's, Lower Beacon Hill, 2; Div. II, Tillicums vs. Argosy Cafe, Victoria West, 2; Div. V, Five Points Bakery vs. James Bay, Victoria West, 1.

HUNT CLUB

The Victoria Riding and Hunt Club will hold hunting and jumping trials at the club grounds on Cedar Hill Cross Road north of the Uplands Golf Club Friday afternoon at 2.

TIDES

Nov.	Time h.m.	Ht ft.	Time h.m.	Ht ft.	Time h.m.	Ht ft.	Time h.m.	Ht ft.
11	0.22	2.0	.....	...	14.27	9.8	.....	...
12	1.07	2.3	11.40	9.4	13.11	9.3	14.48	9.4
13	1.56	2.8	11.46	9.1	.....	...	.....	...
14	2.46	3.5	11.38	8.9	.....	...	.....	...
15	3.41	4.3	11.27	8.9	17.56	6.5	22.29	7.1
16	4.37	5.2	11.36	9.1	18.28	5.2	.....	...
17	0.13	7.3	5.35	6.0	11.58	9.5	19.04	3.9
18	1.44	7.6	6.30	6.9	12.21	9.9	19.44	2.7
19	4.43	8.1	7.20	7.7	12.46	10.2	20.27	1.7
20	5.59	8.8	8.05	8.4	13.07	10.5	21.11	1.0
21	6.57	9.2	8.54	9.0	13.21	10.6	21.57	0.7
22	7.55	9.6	9.42	9.4	13.24	10.5	22.41	0.8
23	8.47	9.8	10.39	9.7	13.42	10.3	23.28	1.2
24	9.33	9.9	11.50	9.7	13.49	9.8	.....	...
25	0.12	1.8	10.03	9.8	.....	...	.....	...
26	1.03	2.8	10.35	9.7	.....	...	.....	...
27	1.47	3.5	10.52	9.5	.....	...	.....	...
28	2.33	4.5	10.55	9.4	20.04	6.3	21.42	6.4
29	3.15	5.5	11.06	9.3	19.05	5.7	23.52	6.4
30	3.57	6.4	11.23	9.4	19.05	5.0	.....	...

SUNRISE AND SUNSET
Pacific Standard Time
Nov. 11—Rises 7.15 a.m.; sets 4.39 p.m.

The English thoroughbred was produced by crossing imported Arabian stallions with European native mares.

ELECTRIC SHAVERS FOR CHRISTMAS . . .

1 Year FREE Service
All electric shavers bought at our store are serviced FREE OF CHARGE for 1 year.

TRADE-IN ALLOWANCE
Turn your old shaver in after Christmas—receive new one before Christmas. Small weekly payments.

McCall-Davey Drug
DOUGLAS at PANDORA B 3831

V.H.S. HOMECOMING

THURSDAY, NOVEMBER 10th, 7.30 P.M.
SWIMMING GALA
CRYSTAL GARDEN — 25c and 35c

FRIDAY, NOVEMBER 11th
MACDONALD PARK—25¢ and 35¢
2.00 p.m.—JUNIOR RUGBY
V.H.S. vs. ESQUIMALT H.S.
2.30 p.m.—ROAD RACE
V.H.S. vs. OAK BAY H.S.
3.00 p.m.—SENIOR RUGBY
V.H.S. vs. LORD BYNG H.S.

FRIDAY, NOVEMBER 11th
V.H.S. GYMNASIUM—25¢
7.30 p.m.—BASKETBALL
V.H.S. "TOTEMS" vs.
LORD BYNG H.S.

SPACE DONATED BY:
A. H. COX INSURANCE, B.C. HARDWARE, HEANEY'S CARTAGE, MOONEY'S AUTO BODY SHOPS, NATIONAL MOTORS LTD.

PYLTONE FOR PILES

PYLTONE did not get such an amazing record of success through accident. It required years of extensive research by skilled chemists: first, to remove that inner cause, secondly, to repair broken internal tissue. PYLTONE (a liquid taken by mouth) even exceeded their expectations. Regardless of severity or length of time you have suffered, we guarantee satisfaction with the first bottle or money refunded. The taste may be disagreeable but the results are marvellous. At all modern drug stores (his wholesaler has it in stock).

Fletchers Protect Early Lead To Outlast Students

Despite a 20-point performance turned in by sharp-shooting Jimmy John, Chinese Students suffered a loss in last night's senior B cage feature at the Vic High gym. Fletcher's Men's Wear took advantage of an early lead to outlast the Students, 47 to 39.

In other games, the Victoria High School girls soundly trounced Moose, 45 to 9, and K.V.'s Lions defeated K.V.'s Tigers, 30 to 17 in a junior boys' tilt.

Paced by Tom Ferris, the clothiers grabbed a 12 to 4 lead going into the second quarter of the senior B tussle, and increased it to 25 to 13 at the interval. John counted all but three of the Students' first-half points.

After play resumed, Pete Leung took over for losers as they sliced the big lead to five points. John went on a fourth-quarter rampage to pour through for four baskets, but Fletchers made good use of free shots to outscore the Students by a single point.

KENNEDY STARS

Building up a 14 to 0 margin in the opening stanza, the V.H.S. girls had no trouble with Moose. Cash Kennedy spearheaded winners' victory drive with 17 points.

Tonight at the Naden gym, Aces will tackle the Senators in the first of two senior B men's tilts at 7, while an hour later, the Navy quintette plays host to Victoria Confections.

Teams and scores follow:

Fletcher's—Ferris 8, Louttit 10, Hartley, Geisser 1, Bamford 11, Wylie 8, McCorkall 9.

Chinese Students—T. Derr 1, John 20, B. Der 2, Leung 9, Lee 2, Wong, Chow, Nipp, Mar 3, Fong 2.

Victoria High—Kennedy 17, Cockburn 7, Lowe 4, Williams, MacGillavary 2, Koski 7, Hudson 2, Whitten 2, Wright, Heaney 4.

Moose—E. Clunk, B. Clunk, McDonald 1, McRae 5, Brown, Basi, Dodsworth 2.

K.V.'s Lions—Woollett 5, Paulin 4, Turcott, Matthews, Hodge, Cameron, Brice 9, Carey 12.

K.V.'s Tigers—Corbett 13, Creighton 4, Mills, Partridge 1, Paynter, Pearman, English, Little.

Nearly 75,000 persons paid admission of $10 each to witness the Boston-Fashion match at the Union course on Long Island in 1842.

SERVICE!
One word—one reason to buy your car at Olson Motors Ltd.

1947 PLYMOUTH
Special De Luxe
4-DOOR SEDAN

Here is a real automobile. Very small mileage—like new condition. Lovely jet black finish. Spotless upholstery. Heater equipped. IT'S A PLYMOUTH. What more can we say?
CERTIFIED $1795

OLSON motors LTD
VIEW ST. BARGAIN HI-WAY LOT
864 VIEW ST. G 1141
Chrysler — Plymouth — Fargo

NEW! IMPROVED!
With TITANIUM
SATIN-GLO ENAMEL

Titanium, the new magic ingredient of Satin-Glo Enamel, has four times the hiding power of white lead . . . is insoluble even in boiling sulphuric acid . . . gives new improved Satin-Glo Enamel greater covering capacity. Also, special plastic gums give a hard tile-like finish that's almost unscratchable, that stays brighter longer . . . and washes like a china plate. See the lovely colors at your Bapco dealer.

FREE
"How To Paint It" Folders
Make every painting job easy.

For Men Who Are
GOING PLACES

MOCAMBO, the perfectly styled overcoat . . . Fashioned in a smooth luxurious fabric . . . noted for comfortable smartness, hand-stitched edges, fiberglas insulation and longer wear . . . in your choice of stimulating shades and styles.

MOCAMBO
Canada's Coat of Distinction
$55.

MOCAMBO . . . AT BETTER STORES EVERYWHERE
*TRADE MARK REG'D

Two Court Decisions In Indian's Watch Theft Case

In city police court today Magistrate H. C. Hall dismissed the charge of theft laid against Thomas A. McNaughton, 713 Front Street, and committed Gordon W. Rice, St. Francis Hotel, for trial in a higher court on the same charge.

They were both charged with theft of a wrist watch from Agnes Sawyer, Indian woman, on night of Oct. 12.

John W. Hansen, 501 Cormorant Street, a surprise defence witness called by Joseph McKenna, counsel for McNaughton, toll the court Tuesday he stole the watch from the Indian woman and sold it to McNaughton for $2 and a mickey of whisky.

McNaughton admitted he knew it was a stolen watch when he got it.

Mrs. Sawyar in her evidence said two white men and a Chinese took the watch from her. She identified McNaughton and Rice as the two white men, saying she saw their faces at the time of the incident. Hansen said he did it alone.

Magistrate said that he had weighed the evidence in the case of McNaughton, who elected speedy trial, and thought he should give him the benefit of the doubt.

He warned, however, "it may well be the Crown will decide to lay a further charge against McNaughon and a charge against Hansen." Hansen gave his evidence under the protection of the Canada Evidence Act.

Arthur P. Dawe, counsel for Rice, said he would accept the evidence heard in the McNaughton case in his client's preliminary hearing.

However, he put Rice in the witness box and accused said he knew nothing of the theft as related by Mrs. Sawyer and that he did not know the watch in question was stolen property.

Mr. Dawe asked for dismissal of the charge against Rice, but Magistrate Hall said he would send him up to a higher court, because of the contradictory evidence in the case, to let a jury decide.

ANNOUNCEMENTS

A bingo and tea will be held by the O.O.R.P. in the Douglas Room, Saturday, Nov. 12, at 2 p.m. Admission 50c. ***

* * *

Arts Centre of Greater Victoria, 823 Broughton Street. Gallery closed this week to prepare for jury show. Artists night, Thursday, Nov. 10 at 8.30 p.m. Bring your pictures, get acquainted and learn by criticism. Open to practising artists and students of art. Coffee will be served. It is not necessary to bring a picture. ***

* * *

First United Church presents Jean MacLeod, contralto of Toronto, in a recital of Scottish songs, Monday, Nov. 14, at 8.15 p.m. Tickets 50c. Grace Timp at the piano. ***

* * *

Progressive Conservative annual meeting of Nanaimo constituency is to be held on Nov. 19, at 2.30 p.m. in the I.O.O.F. Hall, 62 Station Street, Duncan. Election of officers, reports, and general business. ***

* * *

Rummage and Home-Cooking Sale, Hard of Hearing Hall, under auspices W.A. Victoria Lions' Youth Band, Saturday, Nov. 12, 9 a.m. ***

* * *

Rummage Sale, Hawthorne Circle of King's Daughters, Saturday, Nov. 12, 9.30. Next to Royal Theatre, 819 Broughton Street. ***

* * *

The monthly meeting of the Liberal Women's Forum has been postponed until Friday, Nov. 18, at 2.30. ***

* * *

Telephone Answering Service —Your present phone answered in your name, 24 hours a day. Telephones and mail address supplied. 710 Johnson Street. Phone B 4246. ***

* * *

Women's Canadian Club, Empress Ballroom, Tuesday, Nov. 15, 2.45 p.m. Speaker, Professor Sydney Pettit. Subject, "Judge Matthew Baillie Begbie and the Western Movement." ***

Grateful Residents In Isolated Areas Write To Shantymen

Letters of praise and appreciation from residents of isolated communities along B.C.'s rugged coast were read at the annual meeting of the Vancouver Island branch of the Shantymen's Christian Association held Wednesday night at the Salvation Army Citadel here.

The letters came from individuals and families who rely on the Shantymen to come in their mission boats to provide spiritual guidance and medical care.

Dr. L. David Cowie, minister of University Presbyterian Church, Seattle, attended the meeting with his wife, and delivered the main address of the evening. He spoke of the increasing need of the church in modern living.

"This is an age of power," he said, "and the price of power is prayer. What else have we to match the atomic power in our lives?"

PRAISES MEDICAL MISSION

Dr. Cowie dealt at length with a trip he made to Alaska last July aboard the medical mission ship Willis Shank. He spoke highly of the work done by the men who sail this ship and others like her.

Percy E. Wills, coast missionary, showed colored pictures to those at the meeting, depicting a day's work on a mission ship. Mr. Wills explained visits of the Shantymen's mission ships were looked forward to by lighthouse keepers, wireless men and others in out-of-the-way localities.

Reports on activities of the past year were presented by L. J. Eekman, financial secretary; J. S. Whiting, superintendent; J. A. Coleman, and Jack Spratt.

H. Shannon led singing and E. Wilderspin gave the scripture reading. Mrs. Jean Duckworth rendered a vocal solo and Clifford Ketchum played a selection on a euphonium.

Cmdr. E. R. S. Dickinson, chairman of the branch, was chairman of the meeting.

Film Moving Stars

Details of how movement of the stars is recorded on spectographic film were outlined to members of the Victoria Centre, Royal Astronomical Society of Canada, by M. F. T. Naish, physics instructor at Royal Roads, at a meeting Wednesday night.

The picture record of stars in motion is of invaluable aid to astronomers, he said. From the film, such things as a star's temperature, rotational velocity and even its chemical composition may be determined.

Mother To Receive D.F.C. Won By Son

P.O. HARVEY MINNIS

Mrs. A. R. Minnis, 1825 Hollywood Crescent, is now in Ottawa to attend a presentation service, at which she will receive the Distinguished Flying Cross won by her son, P.O. Harvey Minnis, who served during the war with the R.C.A.F.

P.O. Minnis, who won his wings in 1942, was pilot of a four-engined bomber. He was reported missing on April 27, 1943, and later presumed dead. Award of the D.F.C. was made posthumously.

P.O. Minnis was born and educated in Victoria.

Lawyer Guilty Of Breach Of Trust, Awaiting Sentence

J. Percival Walls, found guilty of breach of trust, was remanded until later for sentence by Mr. Justice James M. Coady in Assize Court Wednesday.

The 65-year-old former lawyer was found guilty by a jury of fraudulently converting to his own use a sum of $3,131 belonging to his client, Mrs. Isabella E. Corble, a widow.

The grey-haired former member of the legal profession, who practiced law in Victoria for 35 years, took the verdict calmly. The jury was out 25 minutes before returning with a verdict of guilty.

Present in court to hear the verdict was Mrs. Corble, a partially blind widow, who testified at the trial that Walls had deprived her of the proceeds of two life insurance cheques. She trusted him, she said, and had placed in his hands her entire estate, willed to her by her husband.

Walls in his defence contended that he was given authority by the widow to invest the proceeds of the two insurance policy cheques. He said it was not his fault if the investment turned out to be a bad one.

He testified he gave the cheques to Clyde Gillies, a business associate, on the understanding that the money would be returned to him in six months at 10 per cent interest. Gillies never returned the money, he said.

James Proudfoot, counsel for the defence, suggested that his client had been negligent in looking after the affairs of his client. He claimed Walls had acted in good faith and what he believed to be in the best interest of Mrs. Corble.

A fine of $35 was imposed against Charles Walter Williams, 2638 Shelbourne Street, today in city police court. He pleaded guilty to driving a car Nov. 5 while his license was under suspension.

TOO LATE TO CLASSIFY

COAL AND WOOD CIRCULATING heater, $30.00. 1418 Hillside Avenue. 2-111

FOUND—BLACK CHANGE PURSE containing sum of money. Owner may claim by identifying and paying for advt. at Times Advertising Office. 3-112

Mayor Prepared To Fight To Finish For Administrator If Election Issue

Faced with his first mayoralty contest since his defeat of Andrew McGavin in the December, 1944, elections, Mayor Percy George today said he was prepared to fight to the finish in favor of appointment of a director of administration for the city should the question of administrator versus city manager become an election issue.

Questioned this morning if he thought the matter might become an issue, Mayor George said "I do not see any need to make an issue over the question because the City Council has gone on record as having endorsed a by-law covering a director of administration."

Ald. M. A. Kent, who has accepted the support of the Civic Non-Partisan League in his bid for the office of mayor, has spoken repeatedly in favor of calling the proposed new official a city manager. There also has been some question of the authority which would be held by a city administrator under the Municipalities Act.

'ALL THE POWERS'

Mayor George said today that, as far as he was concerned, the proposed by-law, which will go before the ratepayers in the Dec. 8 elections, would give the official all the powers that he would have as a city manager.

"But," the mayor added, "if it becomes an issue, I'm out to fight to the finish in favor of calling him a director of administration."

The name "city manager" has a certain stigma so far as the mayor is concerned, and he believes appointment of an official under that name would mean a blot on the escutcheon of Victoria in the minds of municipal officials across Canada and the U.S.

The mayor believes "city manager" implies to most people such things as politicial bosses and inefficient and inept administration.

He said that, according to the booklet "The Story of the Council-Manager Plan," published by the National Municipalities League in New York, the scheme had been evolved in 1912 to do away with bosses and political machines with the hope of bringing abler men into office and to afford letting of honest contracts and businesslike government.

He quoted the booklet as saying "The plan tends to eliminate the spoils system. To protect his own record and to advance in his own profession the manager must hire on merit instead of because an applicant is sent around by Fred or Mike."

The mayor feels that because of these matters outlined in the U.S. council-manager plan, appointment of a city manager in Victoria would be an indication to others that Victoria had to make the appointment because these conditions existed.

BEST FOR CITY

However, the mayor repeated he saw no need for making the question of administrator versus manager an issue. "I see no need for that to be made an issue and befuddle the people's minds; and I say now, without fear of contradiction in any way, that a director of administration, as recommended by Stevenson and Kellogg, is the best thing for the city of Victoria."

The mayor also was outspoken in his opinion of the Non-Partisan League's announcement of its support of Ald. Kent in the contest for mayor.

"I would welcome Ald. Aubrey Kent running because I reiterate what I've felt all this year that a mayoralty campaign is a very healthy sign for any city, but I think the alderman has been placed in a very invidious position by the way in which the support of the Non-Partisan League has been procured for him."

League membership has been estimated at 1,500, including nearly 300 businessmen, but the mayor said he had been informed the league had selected Ald. Kent as its candidate at a private meeting attended by only 28 members.

'CLOSED SHOP'

"I am very much surprised that the Non-Partisan League, who have set themselves up with the idea of directing the vote of 18,000 people, should adopt a closed shop and secret session method," he said.

The mayor added he had done all he could to have the city's council sessions and other meeting made public, particularly to the press, "and yet, as I am given to understand, reporters were denied the right to attend the Non-Partisan League meeting.

"Surely," he said, "in this day and age of a fight between a democratic way of living and totalitarianism, action of this type is unwarranted and untimely."

The mayor charged the league had done a disservice to the city, "not because they selected candidates to run, but because about 28 members of the organization should see fit to endorse one aspirant for the mayoralty office and present that candidate to the people with the recommendation that he should be their choice also."

G. I. Edgelow, public relations official for the league, said the league meeting to which Mayor George Referred, was attended by the executive of the league and from 30 to 40 businessmen, not necessarily league members.

Women Charged With Having Stolen Goods

Summary trial was elected but plea was reserved by Elizabeth B. Sullivan, 587 Johnson Street, when she appeared in city police court today and had a charge read against her alleging illegal possession of stolen goods.

She was remanded to Wednesday for trial. Joseph McKenna appeared as counsel.

She is alleged to have had in her possession on Nov. 8 a quantity of linen and silverware of over the total value of $25, the property of the Canadian Pacific Railway Company, well knowing the same to have been theretofore stolen.

She was arrested by Detectives Louis Callan and Angus Munro and police woman Alice Pye by virtue of a warrant and was released after putting up bail.

Chest To Benefit From Opening Of New Bowling Alley

Gross proceeds from the Saturday night opening of the new Capital City Bowladrome, Yates and Vancouver Street, will be turned over by the management to the Greater Victoria Community Chest Campaign.

A city alderman will formally open the new bowling alley at 6.30 and on hand at the ceremony will be Eric Wainwright, Community Chest campaign director, and George Randall, campaign manager.

Bowling will commence at 7 and all proceeds taken from then till midnight will be turned over to the chest. Boy Scouts have volunteered their services for the night as pinboys.

The chest campaign currently stands at $134,600. The objective of the drive is $140,000.

Dominion, B.C. High On List Of 1950 City Tax Exemptions

A percentage breakdown of the $21,334,321 exemptions in the 1950 Victoria assessments totaling $82,399,439, was given today by A. G. Joyce, acting city assessor-collector.

The exemptions total 25.8926 per cent and almost half of the exemptions are taken up by the Dominion and provincial governments.

The percentages of exemption of the gross assessment are as follows: Churches, 1.6231 per cent; schools, 1.8289 per cent; Dominion government, 8.5413 per cent; provincial government, 4.3633 per cent; hospitals, 2.9865 per cent; cemeteries, .1656 per cent; grain elevator, .9697 per cent; cold storage, .4746 per cent; B.C. Protestant Home, .0333 per cent; fire halls, .0615 per cent; parks, 1.1651 per cent; city property, 1.9078 per cent; reverted improved lots and improvements, .4729 per cent; reverted lots, 1.2990 per cent.

Assessed value of taxable property is $61,064,118, of which improved has been assessed at $58,709,010, and vacant at $2,355,108.

Assessed value of improved, exempt property is $19,593,070, and assessed value of vacant, exempt property is $1,742,251.

Saanich Liberals To Honor P. A. Hobbs

An honorary life membership in the Saanich Liberal Association will be presented to P. A. Hobbs, West Saanich Road, it was announced today following a meeting Wednesday night of the association's executive.

The presentation will be made at a meeting in the near future.

At the executive meeting the following committees for 1949-50 were named: Membership committee, G. Preston; press, J. L. Hobbs, and program, Mrs. Leo Derman. The retiring social committee was reappointed with the addition of W. Herlighy.

Arthur J. R. Ash, Saanich member of the provincial legislature, addressed the executive on the animal laboratory question.

At the request of Claude L. Harrison, city prosecutor, two charges of possession of stolen goods against William Glenn Russell, merchant navy man, were withdrawn by Magistrate H. C. Hall.

Island Briefs Go Before Compensation Inquiry Next Week

J. W. Heffernan, counsel for the commission inquiring into the B.C. Compensation Act, said today nine submissions from Vancouver Island, including four from Victoria would be ready for presentation to the inquiry by next week, along with 16 briefs from Vancouver.

Examination of George Home, secretary-treasurer of the B.C. Federation of Labor, by Senator Farris, scheduled for today, was not held.

Senator Farris stated that on reading the transcript of previous evidence, he found that Alfred Bull, K.C., his associate, and C. K. Guild, K.C., counsel for the Workmen's Compensation Board, had fully covered the brief of Mr. Home.

"It would be wasting time to go over the ground again," he said.

Seven Days In Jail For City Motorist

A seven-day jail term and a six-month license suspension was imposed against motorist Ralph L. Savage, Chapman Street, today in city police court. He was found guilty by Magistrate H. C. Hall on a charge of being intoxicated while in control of a car on Hallowe'en night on Scott Street.

Joseph McKenna was defence counsel and cross-examined each prosecution witness at length.

Constable Aldon Appleton and Sgt. Roy Woolsey told of seeing a car driving on the wrong side of Scott Street in the 2700 block Oct. 31. Both testified Savage, the driver, was intoxicated. Dr. E. L. McNiven, after examining accused at the police station, said he was of the opinion Savage was intoxicated and not fit to drive a car.

In the witness box, Savage said he had only had two drinks of rum before supper and a half bottle of beer later in the evening.

Many Veterans Still Without Civic Certificates Of Thanks

Concern over the fact that many ex-servicemen in this area have not yet received the Greater Victoria certificates of thanks for their service during the Second World War, was expressed today by Mayor Percy George, himself a veteran of the First World War.

Asked to comment on reports that hundreds and perhaps thousands of the veterans had not yet received their certificates, the mayor said "I am not surprised to hear this report because many veterans have approached me during this year, including my own four sons, advising me they had not yet received their certificates.

"It is very annoying to one in my position, with so much civic work to do, to have to spend a great deal of time receiving representations of young veterans regarding this matter.

"I feel very keenly that these veterans should have to do this because I spent many days, along with the reeves of the adjoining municipalities, in signing nearly 13,000 of these certificates with the understanding that each and every veteran who was registered in this district was included in the list to receive one of these 'thank you' certificates.

"Where they are held up I do not know for sure, but I believe the Citizens' Rehabilitation Council were responsible for their distribution."

The certificates were signed during 1946.

Red Chevrons Name Officers For Year

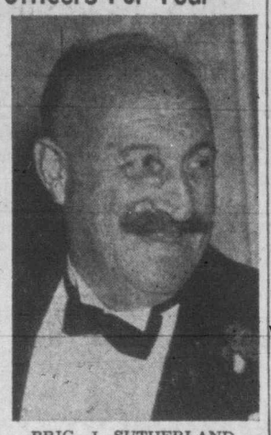

BRIG. J. SUTHERLAND BROWN

The Red Chevron Association of Vancouver Island at a banquet held at Loughheed's Banquet Hall re-elected Brig. James Sutherland Brown as president. Charles Clair was elected first vice-president and Sidney Lawrence Rickets, secretary-treasurer.

Elected to the executive committee were Col. Ross Napier, G. R. MacIlree, Maj. James Dewar, Col. Horace Greer, William Crouch, P. Foreman, Donald Stuart and Col. C. G. Bloomfield.

The banquet was attended by more than 75 members of the association.

To Open Section Of H.B.C. Addition To House Toyland

A part of the main floor in the new addition to the Hudson's Bay Company store here will house this year's Christmas Toyland, C. N. Chubb, store manager, announced today.

The toy section will be opened to the public Saturday.

Work in the rest of the new addition will continue. Other sections will be opened as work progresses. Contractors have been working crews in shifts, day and night, in order to get the building ready for use as soon as possible.

The company installing escalators will put on a double crew starting Monday. It is reported the moving staircases might be operating before Christmas.

Formal opening of the entire new section will not take place until late next spring or early summer.

Make Room For More Machinery At Arena

To provide sufficient room in the event that a second refrigeration compressor is installed at the Victoria Memorial Arena, the small compressor now there is to be moved approximately eight feet.

The operation will be supervised by Charles T. Hamilton, consulting engineer, who said the Canadian Ice Machine Co. is making the move before the refrigeration contractor hands over the equipment to the commission.

There are at present two compressors at the arena, a large one and a small one. If a curling rink is built nearby, relying on refrigeration from the arena, another machine would be installed.

Co-ordinating Group For Teen Clubs Planned

Plans for setting up a Teen Centre co-ordinating committee in Victoria were discussed at a meeting here presided over by Jack A. Hutchings, B.C. Teen Town director, and leaders of the Victoria Midtown Teen Club and Royal Oak Teen Club.

The idea as outlined by Mr. Hutchings calls for the establishment of such a committee to comprise representation from all Victoria teen centres such as the Eagle's Teen Club and James Bay Teen Town.

The B.C. director also outlined requirements for Teen Town affiliation; observance of the four basic rules; no military, political or religious affiliations and democratic elections.

Oak Bay To Enter Water District If Ratepayers Approve

Providing Oak Bay ratepayers approve at the Dec. 10 municipal elections, that municipality will likely be a member of the Greater Victoria Water District by the end of the year.

Wednesday, Oak Bay Council approved an agreement with the District Water Board under which the municipality will join with the city, Esquimalt and Saanich in the scheme for joint administration of water distribution in the area.

Oak Bay earlier refused to enter into the agreement until certain adjustments were made, though ratepayers had signified their desire to participate in 1947.

CAN BE REVIEWED

The agreement approved Wednesday stipulates that representation on the water board can be reviewed in September, 1953.

If and when Oak Bay comes under the plan, the city's representation will be increased from three to four members. The three municipalities each will have one representative.

Under the agreement, the water district must lay a water main of not less than 30 inches in diameter from Smith's Hill Reservoir to the corner of Lansdowne and Foul Bay Roads "with all practicable expedition."

In addition, at the request of Oak Bay, the board has agreed to seek amendments to the Water District Act which will safeguard any section of the municipal water supply system from summary expropriation by the water district.

REEVE SATISFIED

Reeve R. A. Wootton said he was satisfied with the arrangements and was pleased that an agreement had been reached in time for ratepayers to ratify it at the December elections.

Water board commissioner Ralph Davis pointed out that entry of Oak Bay into the scheme was a big step forward, since primary ain. of the board was to get a water supply system for the entire Greater Victoria area.

Oak Bay residents may have lower water rates as a result of the agreement. The municipality now pays the city 9.1 cents per 1,000 gallons. City pays the water board 7.5 cents per 1,000 gallons.

Seeks Re-election On Saanich Police Board

Saanich police commissioner G. Stanley Eden, 3115 Wascana Street, reported today he will seek re-election on the Saanich police commission at the Dec. 10 elections. He will be seeking election for his twelfth consecutive year on the board. Commissioner George Askey still has a year to go as a member of the board. Chairman is Reeve E. C. Warren.

The Provincial Museum will be closed on Remembrance Day (tomorrow).

30 YEARS OF FLOOR EXPERIENCE
2100 DOUGLAS
We can guarantee satisfaction of all types of floor work—wood floors, rubber and asphalt tiles.
G-2314
V. I. HARDWOOD FLOOR CO.

HARDWOOD FLOORING!
No. 1 Plain Red Oak 13/16x2¼ face.....$220 per M. B.M.
No. 1 Quartered Red Oak, 13/16x2¼ face.....$355 per M. B.M.
Mill Run Plain Oak, 13/16x2¼ face.....$200 per M. B.M.
No. 1 C. and B. Oak Shorts 13/16x2¼ face.....$205 per M. B.M.
V. I. HARDWOOD FLOOR CO.
2100 DOUGLAS ST. VICTORIA B.C. PHONE G 2314

A Special Selection from Stock of
CASUAL COATS
PRICED AT 40.00. To clear at..... 34.00
Loose-fitting styles, belted and plain, in wine, brown, blue and grey. Sizes 10 to 20.
CONEY FUR COATS
(Dyed Rabbit) and SHORTIES. Reduced to as low as..... 125.00
DICK'S DRESS SHOPPE
1324 DOUGLAS ST. E 7552

REMEMBER
MORE HOMES are heated by the FAMOUS
OIL-O-MATIC
than by any other make of automatic heating equipment. Full particulars E 7715
W. R. Menzies & Co.
822 CORMORANT ST.
Plumbing . Heating . Oil Burners
Sales . Service . Installations

TURN YOUR OLD GOLD INTO CASH
K. A. McLeod Co. Ltd.
(THE OLD GOLD SHOP)
Now Located at 1111 Douglas

1130 DOUGLAS
Fletcher's FOR ALL THE BRANDS ALL THE TIME.

CLOSED
All Day
FRIDAY and SATURDAY
Nov. 11-12
Victoria Retail LUMBER YARD
LOCATED UPTOWN—CORNER GOVERNMENT and CHATHAM STREETS

Come and See
THE AMAZING SOUND COLOR MOVIE
"God Is My Landlord"
FRIDAY—8 P.M.
FOURSQUARE CHURCH
Esquimalt Road

MUNICIPALITY OF OAK BAY
Memorial Service
will be held at the MEMORIAL in UPLANDS PARK at 3 p.m. on Nov. 11.
THE PUBLIC IS CORDIALLY INVITED

297 Convictions

NANAIMO — There were a total of 299 police court prosecutions and 297 convictions in Nanaimo last month, according to Sgt. C. C. Jacklin, B.C. police.

Fines totaled $1,163 and costs $128. Of $519 worth of property stolen, $200 worth was recovered.

Trustees On Tour

GANGES — Trustees of Salt Spring School District No. 64 are visiting Saturna Island School and Hope Bay Hall, Pender Island, today, and Fulford Harbor Thursday evening.

Australian Government Wants More Favorable High Court

By ANTHONY WHITLOCK

SYDNEY, N.S.W. (CP)—Australia's High Court is under fire by Labor government members following its decision that the government's "free medicine" act is partly invalid.

Labor members say that if they get back into power at the December elections they will have to pack the High Court so that Labor legislation "will be treated on its merits."

One proposal they are discussing among themselves is that four or six new judges be added to the present seven. To justify their proposal they claim that there is more work for the court than can be done by the present judges, some of whom, they say, are virtually incapacitated by age.

SOME SETBACKS

Previous big setbacks to Labor legislation by the High Court include the decision that the government's act to nationalize banks was unconstitutional; the verdict that the government's wartime rationing of gasoline was now illegal, and the refusal of the court to allow the government to monopolize air transport within the dominion.

The High Court was established at confederation in 1901, when three judges were appointed. Appointments are for life and no judge may be removed from office unless the governor-general-in-council, or an address from both houses of parliament, decides he has misbehaved or is incapable.

PUBLIC ATTACKS

No judge has ever been considered incapable, but several of the present ones have been attacked publicly by leading government members, especially the left-wing minister for transport and external territories, Edward J. Ward, and the speaker, Solomon Rosevear. They claim that the High Court has not moved with the times and is undemocratic in outlook.

Among the judges they attack are Sir George Rich, now 86, who was appointed in 1913, and Sir Hayden Starke, aged 78, appointed in 1920. The present chief justice, Sir John Latham, now 72, was appointed in 1935.

Although the High Court is the final arbiter in Australia on constitutional matters, there still remains the final resort to the Privy Council in London. Labor party policy is to abolish the right of this appeal to London but the government here has done nothing about it. In fact, when the High Court found that the Bank Nationalization Act was invalid the government promptly appealed to the Privy Council. The Privy Council confirmed the High Court finding.

LESSON IN SAFETY—A more powerful plea for traffic safety could hardly be found than this tragic tableau caught by a photographer in New Hyde Park, N.Y. While the youngster's bicycle rests against the bumper of the car which struck him down, first aid is given to Bobbie Schuman, age 10. The boy suffered a broken leg and serious internal injuries.

Quick'n Easy Meal- only pennies a serving!

CANNED SALMON croquettes

1 lb. Canned Salmon
¼ cup bread crumbs
1 tbsp. minced onions
1 cup thick white sauce
salt and pepper
cayenne
2 tsp. lemon juice
crumbs and 2 eggs

Combine salmon, white sauce, and seasoning and lemon juice. Chill and shape. Roll in bread crumbs, then in egg and again in bread crumbs. Fry in deep fat (380 degrees F.) for 3-5 minutes. Drain. Serves 4.

Serve Canned Salmon often . . . it's so economical

CANNED SALMON
Associated Salmon Canners of British Columbia

To give you Faster, Easier Cleaning than any other Cleanser—

We've Activated Seismotite in OLD DUTCH CLEANSER

Dissolves Grease on Contact . . . Thanks to an amazing new ingredient!
Sudsing Action Sweeps Away Dirt and Stains faster than you may have dreamed!
Snowy White Rinses Away Completely leaves no gritty sediment! It's safe! Kind to the hands!

SAME FAMILIAR PACKAGE
The ONLY Cleanser CONTAINING ACTIVATED Seismotite
DISSOLVES GREASE OLD DUTCH CLEANSER

Tests Prove New Sudsing Action OLD DUTCH CLEANSER Cleaned faster, easier than any other leading cleanser.
MADE IN CANADA

This I Remember
by Eleanor Roosevelt

When Franklin D. Roosevelt first became President, his wife Eleanor took on many social duties at the White House. This week she recalls the family gatherings with her husband and children and her mother-in-law's disgust at Franklin's decision to recognize Soviet Russia — an EXTRA 8-page rotogravure section in The Standard.

MASTER OF "THE GIRL PAT"

Here's an exciting true-life sea story of Capt. Orsborne of the British Merchant Marine, and his amazing world cruise on "The Girl Pat" — a complete novel in rotogravure, in The Standard this week.

plus GREG CLARK · KATE AITKEN'S RECIPES · OPERATION METROPOLIS · IN RED CZECHOSLOVAKIA · THE NEW TREASON · GOOD GROOMING

THE 77 DOLLAR MURDER

When Sir Bernard Spilsbury of Scotland Yard examined the bullet-riddled body of Emil Allard, he unearthed a vicious crime committed for a paltry $77 debt. The trail ended in Paris, where a tough little Frenchman of many aliases was brought to book. Read the startling solution in The Standard Magazine.

96 PAGES OF ROTOGRAVURE — MORE THAN ANY OTHER WEEK-END NEWSPAPER IN CANADA plus 20 PAGES OF COMICS

Comics, Novel, Photonews, Magazine
The Standard 15 CENTS

FOR GOOD READING GET THE STANDARD THIS WEEK, NEXT WEEK, AND EVERY WEEK

FRESH Treat Anytime! Morning... Noon... Night

Kellogg's CORN FLAKES

Quick! Nutritious!

Mother Knows Kellogg's Best!

WHEN A HUSBAND AND WIFE SHOP FOR A WASHER...
HERE'S WHAT THEY LOOK FOR!

THE WIFE IS THE ONE WHO DOES THE LAUNDRY!

SHE WANTS

Washing action that gets clothes *really* clean, in a hurry! *Dependable* service *every* washday! Complete safety for fine fabrics! Soap and hot water economy! An efficient wringer with safety release! Durable, easily-cleaned finish . . . smart, trim appearance!

THE HUSBAND IS THE ONE WHO PAYS THE BILLS!

HE WANTS

Unexcelled value at a moderate purchase price! Simple mechanical construction for cheap, easy maintenance! Top-grade materials and workmanship for long-life! A safe, simple lubrication system! A trade mark that stands for quality and economy!

Locomotive is their unanimous choice as CANADA'S FINEST WASHER VALUE!

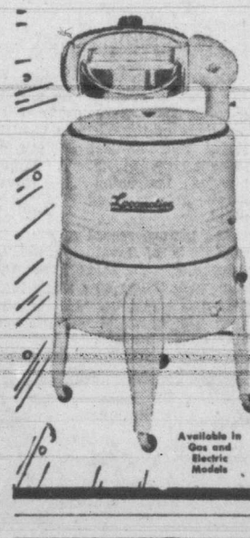

Yes, husbands and wives across Canada agree that LOCOMOTIVE has *all* the qualities they *both* want in a fine washing machine. Fast, thorough ROTARY-SWIRL action does away with needless rubbing . . . safeguards garments. LOCOMOTIVE sells in the lower price range . . . is engineered for simplicity and rugged wear . . . cuts upkeep and repair bills. Before you buy any washing machine, see the LOCOMOTIVE, Canada's economy washer since 1920.

Write for free, illustrated catalogue, folder. Brantford Washing Machines, Ltd., Brantford, Ontario, Dept. VT

Available in Gas and Electric Models

See the Locomotive, Canada's economy washer at your dealer's today

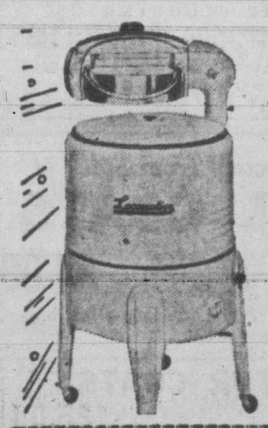

Locomotive WASHING MACHINES

12.95 down

Places in Your Home

PRICED from $129.50

SOLD EXCLUSIVELY AT

MACDONALD'S Downstairs Store 712 YATES

How NESCAFÉ saves you money

● Today coffee costs you *even less* per cup when you use Nescafé than it does when you use ordinary coffee in cans or jars. Everywhere, smart thrifty housewives, faced with the soaring costs of ordinary coffees, are demanding Nescafé.

And what wonderful coffee you make with Nescafé! Rich, full-bodied coffee that's alive with flavour. Made in an instant in cup or coffee maker. Just add one cup of boiling water to each teaspoonful of Nescafé. No waste. No messy grounds to dispose of.

Nescafé comes in powdered form in airtight glass jars—4 oz. and 12 oz. sizes. Try Nescafé today.

More people drink NESCAFÉ than any other instant coffee!

"Nescafé (pronounced NES-CAFAY) is the exclusive registered Trade Mark of Nestlé's Milk Products (Canada) Limited to designate its Soluble Coffee Product. It is composed of equal parts of pure soluble coffee and added carbohydrates (dextrins, maltose and dextrose) added solely to protect the flavour."

New Rent Increases Based On Figures Before 1948 Boost

OTTAWA (CP)—The base rate used for figuring new rents will be the rents in effect just before previous increases were permitted in 1948, a government spokesman said here Wednesday.

Increases of 10 per cent on unheated houses and 15 per cent on heated dwellings were permitted in November, 1948. Last Thursday additional increases of 20 and 25 per cent were granted, effective Dec. 15.

Under the method of calculation adopted the amount added to the present rate for heated houses will be 25 per cent of the pre-1948 rate (not 25 per cent of 115 per cent). Thus the total of the 1948 and 1949 increases will be a flat 40 per cent of the pre-1948 rate.

Similarly, the amount added to the present rental of unheated dwellings will be 20 per cent of the pre-1948 rate, making the total of the 1948 and 1949 increases a flat 30 per cent of the pre-1948 rate.

Increases granted landlords in specific cases for renovations, tax jumps and other local adjustments during the entire period of rental controls will be considered as part of the pre-1948 rate.

Regulations bringing the new increases into force likely will be made public tomorrow by Canada's rental administrator.

Grain Growers Report Their Biggest Year

WINNIPEG (CP) — United Grain Growers Ltd. for the year ended July 31 showed a profit of $518,710, J. E. Brownlee, president, said in his financial statement at the company's annual meeting Wednesday.

The report also showed current and working assets of $8,852,997, with current liabilities of $5,131,357, leaving a working capital of $3,721,640—an increase of $821,303 from last year.

A dividend of 5 per cent was declared on class "A" shares—$186,825—paid Sept. 1, 1949, and provision for dividend on class "B" shares—$13,595.

Would Buy Street

WINNIPEG (CP) — City solicitor G. F. Bond today mulled over the aspects of selling one of Winnipeg's streets. The public works committee tossed the matter into his lap after receiving a request from a citizen who wishes to buy the street —or at least part of it. The citizen wants to build a home smack-dab in the middle of it.

Says Atom Blast Was Near Kazak

BERLIN (Reuter) — The Soviet-licensed newspaper Nues Deutschland said Wednesday an atomic explosion which "American seismographs" recorded in the Soviet Union earlier this year took place at the Turgai gates of Kazak, about 370 miles south of Chelyabinsk. It confirmed reports in the Soviet-licensed Nacht Express last Saturday that Russia was using atomic energy to blast a channel between the Urals and Kazak Mountains to reverse the flow of two Siberian rivers.

Would Amend Land Act For Veterans

OTTAWA (CP) — Veterans' Minister Gregg gave notice on the Commons' order paper Wednesday that at this session of Parliament he will bring in a bill to amend the Veterans' Land Act to provide for absorption by the government of "past abnormal building costs."

The act provides for settlement of veterans on farms or on small holdings.

One of the changes would make its benefits available to veterans receiving pension for disabilities which were not the result of service but were incurred during service.

Milk Price Inquiry

EDMONTON (BUP) — The board of public utilities commissioners opened a hearing in Edmonton Wednesday on an application of milk producers in the area for a price boost.

Execution At Tehran

TEHRAN (Reuter) — Hussain Emami, a member of a fanatical Moslem religious organization, sentenced to death last Saturday for the assassination of Abdul Hussain Hazhir, former prime minister of Persia, was publicly hanged Wednesday. Hazhir was shot last Friday.

Social Work Secretary

OTTAWA (CP)—Phyllis Burns, secretary of the child welfare division of the Canadian Welfare Council, has been appointed permanent secretary of the Canadian Conference on Social Work, it was announced Wednesday.

Accountant Visiting

Harvey R. Doane, Halifax, president of the Dominion Association of Chartered Accountants, is now in the city holidaying with his wife before returning to eastern Canada.

Mr. Doane attended the annual meeting of the American Institute of Accountants at Los Angeles Oct. 31 to Nov. 3.

Five Escape Fire

WESTON, Ont. (CP)—Donald Duck's shouting saved five lives —including his own—Wednesday. The 12-year-old son of Mr. and Mrs. Thomas Duck woke up early and found the family's five-room bungalow afire. He roused his parents and a younger brother and sister, who made their escape before the fire destroyed the building.

C.C.F. Club Elects A. H. Child President

LAKE COWICHAN—The Lake Cowichan C.C.F. Club has re-elected A. H. Child as president.

Other officers named were: F. W. Stuef, vice-president; Mrs. F. W. Stuef, secretary - treasurer; Mrs. Neil Portelance, social convener; Mrs. John Anderson, trade union convener.

District council delegates appointed were Mr. Child, Mrs. M. Child and Mr. and Mrs. Anderson.

Langford To Choose Health Representative

LANGFORD—A South Vancouver Island Health Unit representative will be elected at a meeting of Langford district ratepayers in Langford School Thursday evening at 8.

Annual report of Sooke School District No. 62 will be presented at the meeting.

BOTTLE-FED BABIES

If your baby is bottle-fed, be sure to watch little bowels closely. Mother's milk has a natural laxative effect which helps take care of baby's need. Lacking this, a bottle-fed baby often gets fretty, feverish and suffers constipation and upset stomach. Let Baby's Own Tablets help you keep baby's bowels on schedule—sweeten upset stomach—relieve feverishness and teething troubles. No "sleepy" stuff — no dulling effect. Easily crushed to a powder, if desired. Don't let your baby suffer—get Baby's Own Tablets today. 29c.

A Good Tip ON THE BEST CIGARETTE

All your money back PLUS 10%

if your baking isn't better!

That's what Robin Hood guarantees you:

That's why with Robin Hood Flour, you *can't* lose — you *must* win!

After two bakings — you're either completely satisfied that Robin Hood All-Purpose Flour makes all your baking better — or you get your money back, *plus 10%*.

No strings attached! The good-as-gold certificate, guarantees this — and any dealer will gladly refund your money, *with a bonus of 10%*, if you return the unused portion of your bag of Robin Hood Flour.

There's a reason, of course. We're confident you'll find Robin Hood Flour will give you the best baking results — for *all* your baking. Light tender breads. Luscious cakes. Flaky pastries. Robin Hood actually has a unique record of baking successes.

Take a look at the record: 4 out of 5 women who win First Prizes use Robin Hood for all their baking.

Better order some Robin Hood: If it's not the best flour you've ever used, *YOU make money!*

Get a bag of Robin Hood Flour — try this recipe — and just see if your baking isn't better!

ROBIN HOOD BUTTERMILK SCONES

2 cups sifted Robin Hood Flour
½ teaspoon soda
½ teaspoon salt
4 tablespoons shortening
¾ cup plus 2 tablespoons buttermilk or sour milk

Wonderful old-fashioned scones that'll melt in your mouth — brought up-to-date and made *better* with Robin Hood!

1. Sift together flour, baking soda and salt into mixing bowl. Cut shortening into small pieces and add to dry ingredients. Blend together until mixture is mealy, using pastry blender (or two knives, cutting in with scissor-like motion).

2. Make a well in the center of mixture and gradually add the buttermilk or sour milk, stirring lightly with fork. Mix only until soft dough is formed.

3. Turn out onto lightly floured bakeboard or pastry cloth and divide in two equal portions. Gently roll out each piece with floured rolling pin or pat out with hand into circles ½ inch thick. Place circles on ungreased cookie sheet and cut in quarters, but do not separate the pieces. Bake at 450°F. (very hot oven) for 12 to 15 minutes. Makes 8 individual scones.

Tune in . . . "RITA MARTIN'S MUSICAL KITCHEN" Mon.—Wed.—Fri. (Trans-Canada Network)

FREE HELP WITH YOUR BAKING

If you would like any help with your baking — any special tips, new recipes or ideas — please write me and I'll be glad to give you any assistance possible. Just address your enquiry to me — you will be in no way obligated.

Rita Martin
Director, Home Service Department,
Robin Hood Flour Mills Limited,
300 St. Sacrament St., Montreal.

Here is the certificate containing our unique guarantee. There's one in every bag of Robin Hood.

Robin Hood Flour

ALL-PURPOSE — GUARANTEED

TP7-49

Enjoy the incomparable garden-fresh flavour of tomatoes fresh from the vine. Ask for Libby's, and let your own taste be the judge. Credit goes to the summer sun for filling our fine tomatoes with juice. But it's Libby's exclusive method—the patented "Gentle Press"—which takes out the juice without getting any bitterness from skin and seeds. So in Libby's Tomato Juice you really do enjoy finer flavour. And you get your full share of vitamins A and C of which Libby's is an excellent dietary source. Without these vitamins your body has less resistance to winter colds and infections. It's a wise health rule to serve Libby's often—to keep a few tins in the refrigerator and enjoy it whenever you're thirsty.

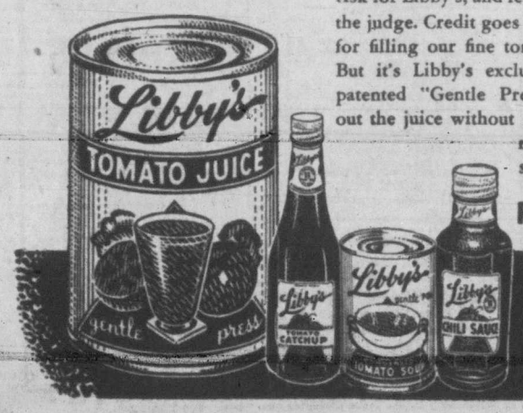

FIRST IN FAVOUR • FIRST IN FLAVOUR

DOUBLE YOUR MONEY BACK

if you don't agree that Libby's "Gentle-Press" Tomato Products — Juice, Catchup, Chili Sauce and Soup — are the best you've ever tasted.

Announcements

BIRTHS

BARBER—At the Royal Inland Hospital, Kamloops, B.C., on Nov. 7, to Mr. and Mrs. Francis J. Barber (nee Marguerite Elliott), 134 Tranquille Road, North Kamloops, an 8-lb. 2-oz. daughter. Both Mrs. Barber and Linda Marguerite are progressing favorably.

BRAYSHAW—To Mr. and Mrs. J. W. Brayshaw, 2324 Shakespeare Street, a daughter, at the Royal Jubilee Hospital on November 9, 1949. Thanks to Dr. M. C. Mair.

DOBBIE—To Mr. and Mrs. G. L. Dobbie, 2740 Doncaster Drive, at Royal Jubilee Hospital on November 9, 1949, a son, Garry. Many thanks to Dr. R. B. Robertson.

STONEY—To Mr. and Mrs. Gerald P. Stoney, at Jubilee Hospital, November 9, a daughter.

MARRIAGES

CLAY-BICKERDIKE—The marriage is announced of Ruby Max Bickerdike, daughter of Mr. H. I. Bickerdike and the late Mrs. Bickerdike, R.R. No. 1, Metchosin, Victoria, to Eric W. Clay, son of Mr. and Mrs. W. A. Clay, Shawnigan Lake, B.C. The ceremony took place on Wednesday, Nov. 9, 1949, at 8 o'clock in St. Mary's Church, Metchosin, Rev. H. M. Bolton officiating.

DUNCAN-ARNISON—The marriage is announced of Audrey Arnison, daughter of Mr. and Mrs. T. Arnison, London, England, to Robert Duncan, 1712 Denman Street, son of Mr. and Mrs. R. Duncan, London, England. The ceremony took place on Nov. 9, 1949, at 8 o'clock in St. Luke's Church, Rev. F. Pike officiating.

DEATHS

HARRISON—Suddenly on Nov. 7, 1949, at Port McNeill, B.C., Reginald Harrison, aged 45 years; born in Sheffield, England, and a resident of this province since 1920. He leaves four brothers, Charles, Bert, Phillip and Campbell Harrison; and three sisters, Mrs. Kathleen Ashe, Mrs. Peggie Sullivan and Mrs. Dorothy Coleman.
Funeral from Hayward's B.C. Funeral Chapel on Monday at 1.30 p.m. Interment in Royal Oak Burial Park.

JOHNSON—In Vancouver, B.C., on Nov. 9, 1949, John Levy Johnson, aged 67 years, born in Iceland and a resident of Victoria for most of his life. He was the son of the late Skuli and Haldora Johnson. Surviving are a sister, Agusta of Irma Street, Victoria; an uncle, Henry Erickson of Seattle, Wash.; and a cousin, Miss Rankha Anderson of Victoria.
Funeral services will be held on Saturday at 3.15 p.m. in McCall Bros.' Floral Funeral Chapel. Interment in Colwood Burial Park.

RICHMOND—On Nov. 9, 1949, at the Royal Jubilee Hospital, Frederick William Richmond, aged 60 years, of 311 Robert Street; born in Victoria. He was a member of the Brotherhood of Trainmen. He leaves two daughters, Mrs. Audrey Loughridge and Mrs. William Ellison; seven grandchildren; his mother in Los Angeles, Calif.; five brothers, Frank, Albert and Arthur in Los Angeles; Walter in Duncan, B.C.; and Kenneth in Campbell River, B.C.; also a sister, Mrs. Mae Schneider in Los Angeles.
Funeral from Hayward's B.C. Funeral Chapel on Saturday at 1.30 p.m., Rev. J. C. Jackson officiating. Interment in the family plot, Ross Bay Cemetery.

STREET—At the residence, 4196 Cedar Hill Road, on Nov. 9, 1949, Annie Flora Street, widow of the late Henry James Street, in her 82nd year; born in Whiteparish, Wilts, England, and a former resident of Tisdale, Sask., for many years before coming to Victoria four years ago. She leaves to mourn, three sons, Frank of Sidney, V.I.; Stanley, with whom she resided, and Maurice of Nipawin, Sask.; one daughter, Mrs. Iris Dunlop of Saskatchewan; also 11 grandchildren and two great-grandchildren.
Funeral services will be held on Saturday afternoon, Nov. 12, 1949, at 2 o'clock in McCall Bros.' Floral Funeral Chapel. Interment in Royal Oak Burial Park.
(Tisdale and Nipawin, Sask., papers please copy.)

WADE—On Nov. 6, 1949, at his late residence, Ernest Joseph Wade, aged 70 years, beloved husband of Amelia Wade, of 3855 Saanich Road; born in Great Yarmouth, Eng. He leaves, besides his widow, two daughters, Mrs. Thomas Robertson of Detroit, Mich., U.S.A., and Mrs. Gordon Martin of Victoria, B.C.; two sons, Joseph Wade of the R.C.A.F., Whitehorse, Y.T., and Richard, at home; two brothers, Albert and Joseph of Great Yarmouth, England; one sister, Mrs. Arthur Parker of London, Eng.; and two grandchildren.
Funeral service from the Thomson Funeral Home Saturday afternoon, Nov. 12, 1949. Interment in the Royal Oak Burial Park.

WALKEMYER—On Nov. 9, 1949, at the residence, Royal Oak, Elizabeth Walkemyer, aged 86 years, born in Hedelsheim, Germany, and a resident of Saanich for the past 30 years. Besides her husband, William, she leaves three sons, Ben M. of Cobble Hill, V.I.; William H. of Medford, Ore.; and Harry of Woodland, Wash.; her son, Ted, passed away in May, 1946; surviving also are two daughters, Mrs. A. L. (Dorothy) Christensen of New Jersey, N.Y.; and Mrs. Minnie Barnes of Clermont, Fla.; 10 grandchildren; 13 great-grandchildren; also one brother, Henry Franke in Saskatchewan.
Funeral services will be held in McCall Bros.' Floral Funeral Chapel on Saturday afternoon at 12.30 o'clock, Rev. L. Gierach officiating. Interment will be in Royal Oak Burial Park.

FUNERALS

RYLEY—A large attendance of sympathizing friends was present at the funeral of Mrs. Mabel Alice Ryley held from Hayward's B.C. Funeral Chapel Wednesday afternoon, Rev. S. J. Wickens conducting the service. The standard bearers of the I.O.D.E. were also present. The hymns "Unto the Hills" and "Abide With Me" were sung. A profusion of beautiful floral tributes surrounded the casket. The following gentlemen were the pallbearers: K. G. Scott, Gilbert Burrowes, R. S. Hussey, E. J. Harris, P. Hamilton and M. Hamilton.
The remains were laid at rest in Royal Oak Burial Park.

CARD OF THANKS

Mrs. A. C. Buswell and Barry wish to express their heartfelt thanks to their many, many friends for the beautiful tributes and moral support extended them during their sad bereavement. Especial thanks to the nurses and staff of the Royal Jubilee Hospital and to the Rev. O. L. Jull.

IN MEMORIAM

ANDERSON—In ever loving memory of Major John Gibson Anderson, M.C., killed in action, Paaschendale, Nov. 10, 1918.
—Inserted by family.

MARTIN—In proud and loving memory of William Martin, B.A., M.C., late principal of Cecil Rhodes School, Winnipeg and captain Western Universities Battalion and 1st C.M.R.'s, who passed away from this life Nov. 10, 1948.

FLORISTS

ALL FLORAL WORK ARTISTICALLY designed. We grow our flowers. Brown's Victoria Nurseries, 618 View St. G6612, G3527. x

Creators of Distinctive Floral Designs
THE ISLAND FLORIST
1222 Fort Street E 6743

CALL SWEETHEART FLORISTS, B 3331. Day or night. For lovely floral tributes. x

FLORISTS (Continued)

ANY FLORAL DESIGNS — LOWEST prices. N. S. Pollock, 1315 Douglas Street. G 5315.

Funeral Designs, Weddings, Bouquets, Corsages. Fresh Cut Flowers Delivered. WOODWARD, Florists, 619 Fort. G5614.

3 FUNERAL DIRECTORS

B.C. FUNERAL CO. (HAYWARD'S) LTD.
Established 1867
Moderate Charges — Lady Attendant
734 Broughton Street
Telephone E3614

Quiet Dignity at Moderate Cost
CHAPLIN'S FUNERAL CHAPEL
Formerly Curry's — G5512
Opposite Christ Church Cathedral

McCALL BROS.
"The Floral Funeral Chapel"
David M. McCall — James M. McCall
Graham E. McCall — Torrey A. McCall
and Associates
1400 Vancouver Street — Phone G3612

THOMSON FUNERAL HOME
Established 1911 (Formerly of Winnipeg)
COMPLETE SERVICE AT MODERATE COSTS
LADY ATTENDANT
1625 QUADRA ST. AT BALMORAL RD.
PHONE G2612

SANDS MORTUARY LTD.
"THE MEMORIAL CHAPEL OF CHIMES"
Distinctive Service at Reasonable Charges
The Sands Family and Associates
QUADRA AT NORTH PARK STREET
Day and Night Service — E7511 tf

4 MONUMENTS

Curbings, Markers, Tablets and Monuments. STEWART MONUMENTAL Wks. Ltd., 1401 May Street. G 3482. Est. since 1896.

5 COMING EVENTS

AN OLD-TIME DANCE
Crystal Garden (lower), Saturday, 9-12; Homesteaders Orchestra, 50c. Quadrille instruction class, 8.30. Beginners welcome. x

ATTENTION! ORIGINAL LAKE HILL old-time dance. Scafe's orchestra, now at King's Road Hall, every Saturday night, 9 o'clock. Admission 50c. Coffee. x

ATTENTION! ORIGINAL LAKE HILL old-time dance, Scafe's orchestra, now at King's Road Hall, every Saturday night, 9 o'clock. Admission 50c. Coffee. x

ATTENTION! VICTORIA WHIST AND Bridge Club, 1417 Government Street, Westholme Hotel. Thursdays, partner whist, 8.30 p.m.; 1st prize $10, 2nd $4, 3rd $2, also lucky numbers. 25c admission. E8033. 1-111

AN OPENING DANCE, NOV. 12, CANAdian Congress Hall Society, 715 Johnson Street, above Douglas. Dancing 9-12. Emerton's Variety Orchestra. Admission 50 cents. 1-113

ALBERTA ASSOCIATION PROGRESsive whist, Prince Robert House, Thursday, Nov. 10, 8 p.m. sharp; good grocery prizes. Everyone welcome. 2-111

A MODERN DANCE, EVERY WEDNESday night, Lake Hill Hall. Music by Richard Winslow's orchestra, 9 till 12. Admission 50c. x

BERT WHITE'S AGENCY. VERSATILE entertainers for all occasions. 923 View Street. Phone G 4077. x

BRIDGE
Progressive bridge, Thursday, Nov. 10, at 8.30 p.m. Admission 35c. Cash prizes. Victoria Whist and Bridge Club, 1417 Government Street. E8033. Open to the public. 2-111

C.C.F. HALL, MOUNT TOLMIE, MILItary 500, Thursday, 8.30; good prizes; 25 cents. 1-111

DANCE AND FLOOR SHOW BY HOMEtowners at McMorran's Pavilion, Wednesday, Nov. 16; auspices of Cordova Bay Community Club; modern and old-time; 9-1; 75c. 7-115

HAVE MOVIETTE CANDID PHOTOS AT that dance or party. Phone E7187-E8910. x

IRENE BYATT, CONTRALTO, TUESDAY 29th, 8.15 p.m., Victoria High School Auditorium. Sponsored by Kinsmen Club. Tickets, Fletcher's Music Store.

McMORRAN'S SEASIDE DANCING PAvilion, Cordova Bay. Dancing every Saturday night, 9-12; Stan Cross' orchestra; tombola prizes. Make it a date to dance in the friendly atmosphere at McMorran's. tf

MODERN AND OLD-TIME DANCE ON Friday, Nov. 11, at 8.30 p.m., Esquimalt Legion Hall, 622 Admirals Road; refreshments. Admission 25c. 3-111

NEXT OF KIN ASSOCIATION MEETing and card game, at Prince Robert House, Thursday, Nov. 17, 8 p.m. Admission 35c. 3-12

IRENE BYATT AND HER RICH CONtralto voice, Tuesday, Nov. 29, 8.15, Victoria High School Auditorium. 26-128

OLD-TIME!
SATURDAYS dance to Mrs. Stewart's orchestra at Britannia Auditorium, on Arenaway. A good time for all. 9-1. 50c. tf

OLD-TIME!
Dance to Stewart's Orchestra every Wednesday at Britannia Auditorium, on Arenaway. 9-12. 50c. Beginners also welcome! tf

PROGRESSIVE "500" EVERY TUESday, Lake Hill Institute Hall, 8 p.m. Prizes with aggregate prize end of season. 26-133

ROLLER SKATING—DOUGLAS ROLLER Gardens, 8 p.m., figure and dance skating club, members only, Monday. x

SOOKE BRANCH, CANADIAN LEGION, B.E.S.L., presents variety night, Saturday, Nov. 12, 8 p.m., Sooke Hall. Instrumentalists, tap dancing, dance (Les Gaie Parisiennes), two short plays, one two-act comedy. Annual tombola. Admission 50c; students 25c. 3-111

THISTLES' ARMISTICE OLD-TIME dance, Friday, Nov. 11, 715 Johnson Street, 9 p.m.; refreshments; good music. Admission 50c. 3-111

WHIST AND CRIBBAGE EVERY FRIday night at I.O.O.F. Hall; good prizes. 3-111

YOUNG PROGRESSIVE CONSERVATIVE convention report. All senior members should hear this report. Dining-room, Hotel Douglas, Thursday, Nov. 10, 8.30 p.m. Inquiries, secretary, E6891; 193 Beach Drive. 2-111

TIME TO EAT

Take Some Home—As You Go By
BURNSIDE FISH AND CHIPS
Burnside at Wascana x

LIGHT LUNCHES, SNACKS, ICE CREAM service. High School Snack Shop, Gladstone at Fernwood.

LOST AND FOUND

LOST—BETWEEN PEMBERTON BUILDing and Imperial Bank, on Fort, Wednesday morning, wine Eversharp C.A. pen. Reward. E5512. 1-111

LOST—BLACK COCKER, FIVE MONTHS old, green collar, name "Sport." Phone G5441. Reward. 1801 Johnson. 4-111

IF YOU'RE A BUTCHER, A BAKER, A candlestick maker or any of dozens of other kinds of merchants, you can profit by advertising in the Times Classified Ads.

LOST AND FOUND (Continued)

LOST—FOX TERRIER, LONG TAIL with black and brown spots, five years old; answers to Tim. Reward. E1144. x

LOST—GOLD IDENTIFICATION BRACElet, Thursday, Nov. 3. Finder please phone E1562. Sentimental value. 2-111

LOST—MAN'S ELGIN WRIST WATCH, engraved on back "Lloyd From Mother and Dad, April 6, 1940." Finder please phone Albion 221M. 3-112

LOST—MONDAY, BLACK AND BROWN terrier, short tail, answers to "Buz." G8186. 3-112

LOST—WORKINGS OF LADY'S WATCH with picture of mother and child. Reward. Room 413, 723 Fort Street. 3-111

TAKEN BY MISTAKE FROM LOUGheed Banquet Hall, Tuesday 8th, dark blue grey tweed overcoat. Will gentleman please return and obtain own with service button 670091. B3458. 3-113

FOUND—AT ST. CHARLES, NEAR Richardson, long-tailed black and grey pup, wearing collar. B3428. 3-112

7 PERSONAL

AMBASSADOR HOME SERVICE
CHESTERFIELDS — CHAIRS — RUGS
Cleaned in your own home. All work guaranteed. Ready for use the same day.
Our Special Formula Cleans, Disinfects, Demoths
B 5532

ALCOHOLICS ANONYMOUS
Beacon Hill Chapter. Confidential information and advice to alcoholics. Write P.O. Box 532.

A NEW LINE AT THE BARGAIN SHOP. "Snipits," for making patchwork quilts and rugs. Also best and cheapest remnants up to dress lengths, curtain net, plastics and imported tweeds at little over half price. Bargain Shops Ltd., Douglas at View, Upstairs.

ARTISTIC AND MODERN PICTURE framing. Many styles at Diggon's.

BABY SITTING, MONDAY TO FRIDAY, morning, afternoon only. Mrs. Knepp, G3118. 26-133

BRONCHIAL ASTHMATIC ATTACKS can be quickly relieved with "Davis Asthma Remedy No. 7895." Get a three weeks' supply, $3.00, at Darling's Pharmacy and all druggists. x

BOOKS BOUGHT, YEA AND SOLD. THE Haunted Bookshop, 845 Fort. B1427.

CATERING SERVICE — WEDDINGS, cocktail parties, banquets, teas, etc. B 1737 26-113

CRESS ATHLETE'S FOOT SALVE—Your druggist sells this new relief. 1-111

DOMESTIC SALES MOVING TO NEW location, Nov. 21, to 28 Burnside West. 26-121

FROM CHINA—EXQUISITE TIENTSIN rug, 8x10, solid rose shade. Wing Sang Lung, 1411 Government.

HAVE YOU A MORTGAGE OR AN agreement for sale that you receive monthly payments from and are anxious to sell to realize your cash? Phone B1012. Ask for Mr. Smith for appointment, or he will call at your home at your request. Financial Survey Limited, 1324 Government Street. x

LADIES' AND GENTS' TAILORING — Alterations. First class work. G 4712, Eves., E 8967 26-112

LIFE-LIKE CORSAGES
You Can Wear Them Again and Again!
Freshen in Ice Box
B.C. CRAFT HOUSE
839 Fort (near Johnny's) G1569

MEN'S ALL-WOOL HAND-WOVEN TIES. A wonderful selection for Xmas, $1.50. Beehive, 613B Fort Street.

MRS. MARGARET T. BELL, NU-BONE Corset Salon, 715 View (first floor). G 7443 26-116

MOTHERS!
Rent a Carriage or Stroller While Shopping With Baby — 25c Daily
ROBINSON'S
1307 Broad Street E6212 x

MME. CAMILLE AT TERRY'S, GIVES longer palmistry and teacup readings. 26-123

ORDERS TAKEN FOR CHRISTMAS PUDding, cake, mincemeat. Phone E 4533. 26-118

OPTICAL SERVICES
Broken lenses and frames duplicated. Eye examination arranged with an eye physician. Corrected glasses supplied to your prescription or your present glasses duplicated in a modern style.
MAYCOCK OPTICAL LAB.
1216 Broad Street, Room 101
Telephone G 7651 x

PICTURE FRAMING. FIRST-CLASS JOB guaranteed. Large stock of moldings. Williamson's, 640 Fort Street. x

RUBBER STAMPS AT ONCE AT DIGgon's.

SHOTBOLT'S COMPOUND BALSAM OF honey for coughs and colds. Shotbolt's Drug Store, 589 Johnson Street. x

SMILE CONFIDENTLY, KNOWING THAT your teeth are free of ugly nicotine stains, tartar and film, when you use Tartaroff regularly. 25c at all druggists. 1-111

TROUBLED?
Let Victoria's only licensed and bonded detective agency help you with modern methods and equipment. Associate offices in all principal cities of the world. Advice free and confidential.
NATIONAL INVESTIGATION AGENCY LTD.
749 BROUGHTON ST. G 2814 x

SPECIALISTS IN HAIR CUTTING. DO all types of beauty culture. Joyce's Beauty Salon, 808 Humboldt. B4847. x

TRUSSES CORRECTLY FITTED. WE stock popular types, all sizes. Private fitting room. Cunningham Drug, FORT and Douglas. G8091.

VIVIAN'S BEAUTY SALON, 897A ESQ. Road. Open daily, 9 till 6, except Wed. Permanents, fingerwaves. (Nr. Head St.). 26-122

WILL BOARD CHILD UNDER 18 months; sleeping room for mother. G3709. 3-113

ZERO—COLD WATER SOAP—WILL NOT shrink your finest woolens. Obtainable at The Beehive, 613B Fort. x

10 BEAUTY SHOPPES

ACT NOW FOR OUR TWO-FOR-ONE specials in permanents and cold wave. New Ray Beauty Shoppe, 833½ Fort. G3644.

COUPONS VALUABLE TO YOU.
$1.00 on Child's Cold Wave.
$2.50 on a Machine or Machineless.
$5.00 on a Cold Wave.
35c on a Haircut.
50c on Oil Treatment, Hair Dye or Bleach.
COME IN and get Your Coupons TODAY —good until December 12 only.
THE LA FRANCE BEAUTY SALON,
715 View Street. Madame Miles, G 7443

HOLLYWOOD BEAUTY SALON, 617 Fort Street (above Nutshell). E9433. Prop., Peggy Henderson. x

NEW PERMANENTS — FINE HAIR A specialty. Bobette Beauty Salon, Room A, Campbell Building. G6852.

10 BEAUTY SHOPPES (Continued)

PERMANENTS GIVEN IN YOUR HOME. Bill Atkinson. B1325.

PRE-CHRISTMAS SPECIAL ON MAchine or machineless permanents. We specialize in hair cutting. Avalon Beauty Salon, E6622, upstairs above Kresge's.

SUSSEX BEAUTY SALON
706 BROUGHTON ST.—For Appointment Please Phone E5115 x

TRU ART BEAUTY SALON—PERMAnents a specialty; test curl given. Mary Olsen, 1036 Fort Street. E8234. tf

TYRRELL'S LTD.—PERMANENT WAVE specialists at T. Eaton Co., fourth floor. E4141.

VOGUE BEAUTY SALON, 717 VIEW. Lorne Tantow, proprietress. B1112. x

FOR THE BRIDE

ACME PRESS LTD.—WEDDING INVItations neatly and correctly printed. E2821. New address, 812 Broughton, opp. Royal Theatre.

Business Cards

BRICKLAYERS

BRICKWORK—CHIMNEYS AND FIREplaces built and repaired. Free estimate. First-class work. E 9653. 26-126

BULLDOZING

A BETTER BULLDOZING JOB CAN BE done reasonably by Southwell-Henson. Estimates free. G 3550. x

ALL TYPES BULLDOZING AND LOADing, clay, stumps, etc. W. & A. Trace. G5925 x

BULLDOZING — EXPERIENCED OPERator, reasonable rates, free estimates. J. Don Thompson. Phone G3850. tf

BULLDOZING, LAND CLEARING, ROAD grading, excavating, backfilling. The right machine for every job. John D. Kissinger Jr. Day E8425, night B3947. x

BULLDOZING EXCAVATING BACKfilling, land clearing. Free estimates. B 4391 or B 2992 26-117

CABINETS

KITCHEN CABINETS, STORE FIXtures made to your specifications. Variety Wood Products, 650 Montreal St. G1833. x

CARPET CLEANERS

CALL CAMEL RUG AND CHESTERfield Cleaners, E 8916. Cleaning and guaranteed mothproofing. Work done in your home or taken out.

PHONE THE VICTORIA CARPET AND Furniture Cleaners. B 2834. tf

CARPENTERS

ALL CARPENTRY AND ALTERATIONS. No job too small. G 0769 tf

CALL THE HOUSE DOCTOR FOR ANY kind of repairs, small or large. We can fix it. E8773 - E7959

KITCHEN CABINETS BY "MEL." Estimates. 1128 Pandora. x

CHIMNEY SWEEP

E0875 BRINGS JACK LEONARD'S "Super Service" Chimney Sweep.

CATERERS

CATERER — FOR WEDDINGS, BANquets, dances. G7429, Mrs. Norris. tf

CEMENT CONTRACTORS

CROCKER, CEMENT CONTRACTOR—Anything in concrete. E4724. 26-128

FOR EXPERT CONCRETE WORK
SIDEWALKS
FOUNDATIONS — DRIVEWAYS
Phone PAUL ZALUSKI — B2414
Good Job Every Time

COMMERCIAL ART

"PICTURES TELL EVERYTHING"
ILLUSTRATING FOR NEWSPAPERS
SILK SCREEN POSTERS
TRANSPORTATION POSTERS
BOOKLETS
TOURIST FOLDERS
LETTERHEADS
COMMERCIAL ART DEPT.
TIMES

CONTRACTORS

ALTERATIONS AND ALL KINDS OF repairs. S. E. Weismiller. B1252.

ALTERATIONS, FRAMING AND REpair work. Phone G9733, between 6 and 8 p.m. x

A BLOCKED DRAIN OR SEWERS, SEPtic tanks installed, repairs, etc. Anything in concrete chimney tops, brick repairs; 16 years' experience. Phone Albion 196Q or E8893. 26-130

ROCK BLASTING, CONCRETING, sewer and drain instalation. A. J. Barr. G 5152.

DRAUGHTSMEN

PROFESSIONALLY DRAWN PLANS. V. L. Burr, studio of house design. 2020 Douglas. B2244 x

ENGRAVERS

PHOTO ENGRAVING, HALF-TONE AND line cuts. Times Engraving Department. Phone B3131. x

BUSINESS CARDS (Continued)

ELECTRICAL WIRING—REPAIRS

COLE ELECTRIC SERVICE. Alterations, repairs, fluorescent lights, etc. G5249.

FLOOR POLISHING

ALL TYPES OF FLOORS EXPERTLY cleaned, waxed and polished by machine. Homes our specialty. Gregg's, established 1920. G5023. x

FLOOR SURFACING

CAPITAL FLOOR CO. FLOORS SANDED and refinished, asphalt floor tiles. Free estimates. G5605 tf

Floors Stay Beautiful When Sanded and Finished by Bruce Irvine
Tile, Hardwood and Fir Flooring
Call and See Our Display
B.C.R. and AGENCIES, 715 View Street
E6822 Night: G6604, E8468

FLOOR SANDERS AND EDGERS FOR RENT BY HOUR OR DAY
ALSO ELECTROLUX VACUUM CLEANERS
Low Rates, Complete Line Floor Finishing Materials, Fillers, Shellacs, Varnishes, Brushes, Etc.
SHAWNIGAN LUMBER YARDS
2000 Government Street G 2311 x

HIGH - CLASS FINISHING, ALSO cleaning, electric polishing. Frazee, B1253.

SANDING, FINISHING, WAXING, FULLY experienced operators. Free estimates. E7991. 26-135

V.I. HARDWOOD FLOOR CO. 2100 Douglas Street. Free estimate. G7314

FUR REPAIRS

FURS
ALL TYPES OF FUR WORK
Fur coats remodeled, repaired, relined, cleaned, glazed, demothed
Moderate Charges—Will Call
PAUL 205 BEACH DRIVE B3330 26-130

FURNITURE REPAIRS

FIRST-CLASS FURNITURE REPAIR WORK
No Job Too Small—Estimates Given
All Work Guaranteed
ROBERT STEWART
176 Memorial Crescent B 3963 x

FURNITURE REFINISHING

"DON'T REFURNISH — REFINISH"
Modern Office and Antique Furniture Repaired and French Polished
Free Estimates
SPECIALTY FINISHERS
2220 Douglas Street B4613 x

GARDENS

FIRST-CLASS CUTHBERT RASPBERRY canes, large or small quantity, from $1 per dozen. Phone G 4092. 3350 Quadra St. 26-126

GLASS

GLASS AND MIRRORS OF ALL KINDS. Pacific Glass Ltd., 932 Pandora St. B 3141. x

GUNSMITH

FRED E. BEHNSEN, 629 PANDORA. E7714.

IRON WORKERS

LES PASSMORE. Ornamental Ironwork. 2504 Government G3632 x

LAWN MOWERS

PRICE'S KEY SHOP MOVED TO 847 Fort Street. See us for precision lawn mower sharpening. Prompt delivery. Phone G 6221 x

MOVING AND STORAGE

ALERT SERVICE MOVING, SHIPPING, heavy hauling. 739 Broughton Street. Phones E 4101-4102 x

MERCHANTS — "THE MOVERS"
G4421
Local and Long Distance
639 Pandora x

PAPERHANGING & PAINTING

A1 BETTER - CLASS, INTERIOR AND exterior decorating. Wadden and Crowther E 5007

A RELIABLE DECORATING SERVICE—Reasonable. Free estimates. E9326. 26-135

A JOB THAT IS GUARANTEED
PAINTING and PAPERING by EXPERTS
J. GOLDIE and A. G. DAY
Phones: COLQUITZ 130M B3651

CULLINGFORD E 7070. PAINTING AND decorating, paperhanging, etc. tf

A1 PAPERHANGING, PAINTING, ETC.
Inquire About Extra Special Rates
THE BEST FOR LESS When You Call
ACME DECORATORS
T. BARKER E8773 x

$10 AND UP PAPERS THAT ROOM includes paper. D. Smythe. B3837

$10 ROOM PAPERED, INCLUDES bright, fashionable paper. Archer, G2328. 26-130

YES . . .
IT DOES PAY
TO ADVERTISE
in the
CLASSIFIED SECTION
of the TIMES
Just Phone
B 3131
and tell a TIMES AD TAKER what's needed. Within a few hours your message is CARRIER DELIVERED to just the right person in one of the many homes it reaches DAILY. DON'T WAIT for whatever's needed, have it RIGHT AWAY by phoning
B 3131
OR
AFTER 5.30
B 3132
Open Daily (Except Sunday)
8 a.m. to 8 p.m.
SATURDAYS: 8 a.m. to 5.30 p.m.

PAPERHANGING & PAINTING (Continued)

ALL TYPES PAINTING AND DECOrating, brush and spray. Paperhanging, texture work. Estimates free. Terms if desired.
FRANK CLARKSON
922 Pandora Avenue G7838 tf

GEO. E. GOODWIN, FORMERLY OF Regina. Painting and decorating contractor. E5491. Res. G9198. Satisfaction guaranteed. 2528 Estevan. Est. 1911

LENNAX BROS. PAPERHANGING, INterior decorating, exterior painting, spraying. Estimates free. Phone B3752.

PLASTICS

CUSTOM MANUFACTURERS
ANYTHING IN PLASTICS
PARAGON PLASTICS
1219 WHARF ST. E 5141 tf

PLASTERING

PLASTERING AND STUCCO WORK. Experienced tradesmen. Robert Holliston. G 6934. x

PLASTER AND STUCCO REPAIRS A specialty, antique ornamental designs and colors; first-class work reasonable. G6732. 26-123

PLATING

RE-SILVERING, CHROME, NICKEL, copper, etc. Repairs. V.I. Plating, 1009 Blanshard. x

PLOWING

GARDENS, LAWNS ROTARY PLOWED. Machine goes through small gate. Frank Glass. G1205. x

JACK'S ROTOTILLER SERVICE. GARdens rototilled or cultivated. B 1252. tf

ACREAGE AND GARDENS PLOWED and disced, excavating and leveling, etc. Ford tractors. Jewkes. E 7377 tf

PLUMBING AND HEATING

ALBERT V. DENT, G3790, FOR BEST results at reasonable prices. Plumbing, heating and repairs. Free estimates. x

REPAIR WORK AND ESTIMATES—Victoria Plumbing Co., 1805 Cook. G1553. x

PRINTING

FINE PRINTING—SOCIAL, BUSINESS. Everything from a card to a catalogue at Diggon's.

PRUNING

TREES AND BUSHES PRUNED, 40 years' experience. Lowest prices. Stone. Phone G0036. 26-129

RANGE REPAIRS

ELECTRIC RANGE REPAIRS
REPLACEMENT PARTS AND ELEMENTS IN STOCK
PROMPT SERVICE
KENT'S LIMITED
742 Fort E7104

BUSINESS CARDS (Continued)

REFRIGERATOR REPAIRS

FRIGIDAIRE
SALES and SERVICE
FACTORY TRAINED SERVICE MEN
McLENNAN, McFEELY & PRIOR LIMITED
1400 Government Street Phone G1111 x

ROOFING

ALWAYS CALL VAN ISLE ROOFERS for eavestrough repairs and renewals. Free estimates. E6322.

HOME ROOFING AND BUILDING PRODUCTS LIMITED
Approved Applicators of GENUINE DUROID SHINGLES
ROCKWOOL INSULATION installed by the latest blower method
ARMSTRONG'S Asphalt and Rubber Tile
Armstrong's Linoleum
—ESTIMATES GLADLY GIVEN—
Terms Arranged
HOME ROOFING AND BUILDING PRODUCTS LIMITED
2006 Government Street G5421

SASH AND DOORS

DRYSDALE
SASH AND DOOR CO. LTD.
STOCK
OR
MODERN MILLWORK
1720 COOK PHONE G4411
Near the Ball Park

SAW FILERS

ALL KINDS OF SAWS SHARPENED—We specialize in circular saws. Ira Becker, 648 Cormorant. G8742. x

STAMPS, COINS, CURIOS

I WANT SIX WROUGHT IRON SHEPherd's lanterns, suitable for California mission hotel. Price and particulars at once. Box 548 Times. x

WANTED—10 SETS OF BRITISH CORonation Stamps, mint condition. Give price to Box 549 Times. x

TAILORING

CUSTOM TAILORS TO LADIES AND gentlemen. Popular prices. Murrell's, 1311 Broad tf

TREE FELLING

TREES FELLED, CUT UP, HOUR OR contract. 1978 Oliver. G4598. x

TREE SURGERY

A COMPLETE TREE SERVICE
SCIENTIFIC PRUNING AND SPRAYING
DANGEROUS TREES REMOVED, CUT UP
LAWNS DE WEEDED
CHARLES A. COWIE
B 1676 EVENING B 2065 x

VACUUM REPAIRS

ALL ELECTRIC VACUUM CLEANERS repaired. Parts all makes. Brushes rebristled, wheels switched, bags, belts, motors reconditioned. Call G3113. 807 Fort.

WASHING MACHINE SERVICE

BEATTY
SALES and SERVICE
FACTORY TRAINED SERVICE MEN
McLENNAN, McFEELY & PRIOR LIMITED
1400 Government Street Phone G1111

EXPERT WASHER SERVICE
PROMPT WASHING MACHINE REPAIRS AND SERVICE
WRINGER ROLLS FOR ALL MAKES
Pick Up and Delivery
KENT'S LIMITED
742 Fort E7104

KER ELECTRIC
Complete Machine Shop Service on all Makes of Washing Machines
1119 FORT STREET
B 3425

WOOD AND COAL

A BARGAIN—100% FIR; 2 CDS. $12. Delivery right away. Phone day E 8842, night E 3070. Safeway Fuel. 26-120

A BIG BARGAIN FOR SOOKE DRY wood. Dry inside fir blocks, mixed with bark slabs, 12-in. If you want good wood, buy SOOKE DRY WOOD, the one and only wood on this island that doesn't go in water. All hand-picked. No rubbish. Now only $6 cord, in 2-cord lots. For the best buy and quick delivery, phone E 8925 4-112

A BIG CORD SEMI-DRY CEDAR, $3.50; ½ cord, $2.00; bone dry, $5.50. E6722. 26-124

A1 FIR—UP-ISLAND, DRY; USE KITchen, furnace, fireplace 12" length, hand-picked, no rubbish, $6 cd. Fir, 12" length, use kitchen, furnace, fireplace, hand-picked, no rubbish, bone-dry, $6.65 cd. E 0883, night and day 26-115

BONE DRY FIR—STOVE LENGTH, $8; two-foot length, $8.25. Call G5723. 26-131

You can save money,
Also time and fuss,
If you buy briquettes
And pick them up from us.
KOLPAK FUEL
531 David Street B1031 x

SPECIAL SALE
NO. 1 DRYLAND DOUGLAS FIR WOOD
Thick Bark Slabs mixed with inside blocks
TWO CORDS $13
Phone B3834 or B1973
ISLAND FUEL SUPPLY COMPANY 26-122

IF YOU'RE A BUTCHER, A BAKER, A candlestick maker or any of dozens of other kinds of merchants, you can profit by advertising in the Times Classified Ads.

WOOD AND COAL (Continued)

COAL-O-MATIC UNITS
The Answer to True Heating Economy
You may now purchase your unit from the
ACTIVE FUEL CO.
Island Distributors for Coal-O-Matic
760 Fort Street, Victoria, B.C. E5343 x

COAL COAL COAL

DRUMHELLER—	
Lump	$18.00 ton
Egg	$17.10 ton
Nut	$14.35 ton
TABER—	
Lump	$17.35
Egg	$16.25
Nut	$13.65

ORDER NOW
HARKNETT FUEL
737 PANDORA AVE. G3067 x

DRYLAND SAWDUST COMPANY, $6.50 sacked a unit, immediate delivery. We get our sawdust from Langford Mills. Delivered anywhere in Victoria. Day, E5516; evenings, G5620. 26-134

SPECIAL—ONE WEEK—SPECIAL
OWING TO SHORTAGE OF YARD space we are cutting up all our cull lumber and edgings into 12-in wood. This wood is very easy to split and lot of it dry enough to burn right away. It is good for kitchen, kindling, heater and furnace, etc. Special clearance price:

2 cords	$ 6.50
4 cords	$12.00

For immediate delivery anywhere phone
G 2452
WHOLESALE FUEL, 760 TOPAZ

DRYLAND WOOD and SAWDUST
We Have the Best Fuel for Winter and Immediate Use

Clean, Dry Fir, 2½ Cds.	$15.00
Good No. 2 Mill Run, 2½ Cds.	$13.75

Very Best 100% Fir Sawdust, $7.00 Per Unit, Sacked.
Bulk, $6.00 Per Unit.
We deliver in Victoria, Colwood, Langford, Metchosin, Happy Valley, Sooke District and Jordan River
SOOKE LAKE FUEL CO.
Phone: Days, B3222 — Evenings, G0651 x

SAWDUST
WE HAVE OUR GOOD SAWDUST NOW
J. E. PAINTER & SONS
617 Cormorant Street G3541 x

Professional Cards

ACCOUNTANTS

CAPITAL BOOKKEEPING SERVICE
1123 VANCOUVER ST.
Complete Accounting and Auditing for Small Businesses.
Phone: Office, B 4351. Evenings, Mr. Whyte, B 6736.

CHIROPRACTORS

DONALD J. ELDER
CHIROPRACTOR (REG.)
612 VIEW STREET G9615
ROYAL TRUST BUILDING x

JOHN M. STURDY
"Specific Chiropractor"
Neurocalometer
1123 Blanshard E5634

PHOTOGRAPHERS

APPOINTMENTS MADE NOW FOR Christmas portraits. Campbell Studio, 640 Fort (Eaton's Entrance). E 5934. 26-126

13 EDUCATIONISTS

BE PREPARED! BUSINESS, SECREtarial, radiotelegraphy, civil service course. Day and night classes. Sprott-Shaw School.

ROYAL BUSINESS COLLEGE, 1006 GOVernment. G6916. Maurice Tozer. tf

15 DRESSMAKERS

MRS. MORRISON—DAY AND EVENING dresses, suits, coats (Roy import). E6726.

MUSIC

SWEET OR SWING
BEGINNERS OR ADVANCED—Also popular vocal stylings. Age no drawback. REX SCHOOL OF POPULAR MUSIC
Don Partridge, Manager and Teacher
568A Yates Street Phone G 5031

FINEST VOCAL TUITION—FORMERLY Hamburg Conservatory, Toronto. Florence Gunn. G2062. tf

PIANO—EXPERIENCED TEACHER, 16 years Regina. Mrs. Abbott. G 7442. 26-119

PLAY THE E.Z. WAY. THE KING Kole, Speed System, Popular Piano. New location, 710 JOHNSON ST., Over Quarter Cab Studio. Phone G 9842

PATENT ATTORNEY

MARKS & CLERK, PATENT ATTORneys, 504 Bk. of Toronto Bldg., Victoria.

Employment

18 AGENTS AND SALESMEN WANTED

WANTED—MAN FOR STEADY TRAVEL among consumers in Victoria. Permanent connection with large manufacturer. Only reliable hustler considered. Write Rawleigh's Dept. WG-197-K-131, Winnipeg. 1-111

19 HELP WANTED—MALE

AN APPRENTICE SALESMAN, UNDER 24, single, for linoleum and carpet department; heavy work. Salary basis with medical benefits. Permanent position. Apply Standard Furniture Co. 2-111

ESTABLISHED CONTRACTOR WANTS capable cement finisher, able to do sewer work and run small crew. Steady work for right party. $1.25 per hour. Box 2675 Times. x

OIL BURNER MECHANIC—MUST BE fully experienced and able to take charge of new installations and service. Replies strictly confidential. Box 2696 Times. 3-113

REPORTER — EXPERIENCED NEWSpaper reporter required. Air mail application, stating experience, marital status, salary required, etc. Daily News, Prince Rupert. 6-116

HELP WANTED—MALE AND FEMALE

ENTERTAINERS, PROFESSIONAL OR amateurs. Apply Rio Theatre. Good opportunity. 26-137

RELIABLE MIDDLE-AGED COUPLE will care for invalid and assist in home in return for living accommodation. Box 1716 Times. 2-113

They'll Do It Every Time

HELP WANTED— MALE AND FEMALE
(Continued)

CLERKS, GRADE 2A, MALE AND FEmale, Government Departments, Victoria, $1,500-$1,800. Full particulars on posters at Offices of the Civil Service Commission, National Employment Service and Post Office. Application forms obtainable thereat, should be filed NOT LATER THAN NOVEMBER 2nd, 1949, with the Civil Service Commission, 703 Belmont Building, Victoria, B.C.

TEENS!

Stop! Look! You can be a representative for the largest teen newspaper in the world. Big Christmas money, prizes, fun can be yours if you rush name, address, school, age now to Box 2697 Times. 3-113

20 HELP WANTED—FEMALE

EXPERIENCED WAITRESS FOR Duffy's Cafe, View Street. 3-111

SALESLADIES—MAKE EXTRA CASH IN your spare time. Build your own business selling complete line jersey dresses, sweaters, lingerie, underwear. Call Mr. Mackay, Room 130, Dominion Hotel, for interview, Thursday to Saturday. 2-112

21 SITUATIONS WANTED— MALE

AMIABLE 'ANDY MAN AVAILABLE—Adept, active and able. G5187 (Johnson) x

EXPERIENCED ACCOUNTANT will install or improve bookkeeping system. Complete or part-time service. Small business a specialty. B1676 E2045 tf

REPAIRING WELLS AND SWEEPING chimneys. Langford P.O. A. J. Wiebe. x

WANTED—CORD WOOD CUTTING; have own power saw. Box 1179 Times. 52-133

YOUNG MAN WANTS ELEVATOR OR stockroom work. Please phone E7938. x

SITUATIONS WANTED FEMALE

AN ENGLISHWOMAN, EXCELLENT cook, diets, etc., practical nurse, will give daily care semi-invalid, children, party catering or sew; Oak Bay. References. Write Box 2694 Times. 1-111

COMPETENT STENOGRAPHER DESIRES any office or clerical job; afternoon or evenings. Box 1715 Times. 3-113

Home Building

BUILDING SUPPLIES

LUMBER SPECIALS

ALL PRICES PER 1,000 F.B.M.

1x8" Shiplap, $35.00.
1x6" Tongue and Groove, random lengths, $30.00.
1x8" Tongue and Groove, random lengths, $35.00.
2x4" Cedar S.4.S. No. 3 Common and better, $34.00.
8" Cedar Shiplap, $35.00.
1x3" S.4.S. Bundled, $45.00.
2x4" S.4.S., random lengths, $25.00.
Rough, Thin Boards, $15.00.

Buy from us. You won't be sorry. We sell Lumber cut from best of logs in our own mill and not rejects and off-size lumber that other mills can't even give away. We specialize in Shiplap, Dimension, Joists, Rafters, Studding, Post and Beams. Best grades, cheapest prices and quickest delivery service in town.

OPEN SATURDAY ALL DAY

ATOM LUMBER CO.
210 JOHNSON STREET WEST
East of Victoria West Park, Across From the Roundhouse
B2249 Evenings, G0912

SHAWNIGAN LUMBER YARDS LIMITED
2000 Government Street Victoria, B.C.

All Standard Dimension, Boards and Shiplap, in Good Stock

1x3 and 1x4 FLOORING and ½x¾ V-Joint, from $100.00 M UP.
⅝x10 "C" BEVELLED CEDAR Siding Shorts, $65.00 M FBM.
Various types of WEATHERSTRIPPING for doors and windows
METAL MOLDING TRIM SPECIAL, 10 lineal feet.
Part Sheets COLORED WALL TILE-BOARD. To clear, 25c SQ. FT.

Complete line of BAPCO Paints and Varnishes, including the BAPTONE One-coat Wall Finish, in beautiful pastels.

Estimates supplied at your home on roofing, floor or bathroom tile, and insulation by simply phoning G2311. No obligation, of course!

SHAWNIGAN LUMBER YARDS LIMITED
2000 Government Street G2311

VALUE FOR YOUR BUILDING DOLLAR!

CHRISTMAS COMES BUT ONCE A YEAR, so this Christmas build your children a playhouse. A SIDNEY ECONOMY PLAYHOUSE is easily erected. All lumber is cut to size and rafters are cut to correct pattern. Material supplies includes 1x4 fir flooring, cedar angle rustic siding, cedar shingles for roof, V-joint for door, one sash, trim, latch, hinges and nails. The playhouses are available immediately in three sizes:

4'x6'—5' studs, peak roof, only $28.50
6'x6'—5' studs, peak roof, only $36.00
6'x8'—6' studs, peak roof, only $50.00

THE SIDNEY ECONOMY GARAGE, also available, for large or small cars:

10'x16'—7' studs, peak roof, only $95.00
10'x18'—7' studs, peak roof, only $100.00
12'x20'—7' studs, peak roof, only $110.00

FREE ESTIMATES ON ALL YOUR BUILDING REQUIREMENTS

SIDNEY LUMBER LIMITED
Paint and Builders' Supply Headquarters
2333 Government St. Phone B5187

Buzzsaw, Trailers, Cement Mixers, Plaster Mixer, Sanders, etc., For Rent
SHELBOURNE EQUIPMENT COMPANY
3108 Shelbourne St. (off Hillside) B2214

GRAVEL—FOR ROADS, DRIVEWAYS, etc. Prompt service. Belmont 139W. 12-113

J. R. BRADLEY 931 GREEN ST. G 3136 BUILDING CONTRACTOR AND ALTERATIONS x

WE SPECIALIZE IN HOME BUILDING. You wish to do some work yourself? Fine, we do the hard work, you do the easy. Also repairs and alterations. All first-class work. Estimates free. Phone E3639. 36-130

24 BUILDING SUPPLIES
(Continued)

IT'S STEWART & HUDSON FOR A COTTAGE OR A CASTLE

Yes, it's true, regardless of size or price of your building, we are prepared to supply all your wants and guarantee satisfaction. You too will be welcome to call in and discuss your building problems even if it's only for a small fixin' to do around home. We are ready at all times to offer you a complete service.

SHIPLAP

Premium Grade Resawn Shiplap, grades No. 3½. All fir and well machined. Equally as good value as No. 3 Com., which sells at $45.00, but a special purchase enables us to offer this at $35.00 per M.

FENCE SPECIALS

50 Ft. Picket Fence, complete with nails, only $14.80.
60 Ft. Picket Fence, complete with nails, $17.80.
50 Ft. Solid Board Fence, complete with heavy posts and nails, $28.50.
Also any style and pattern of Fence made up to your order at no extra cost.
1x3 and 1x4 Fence Pickets in cedar, which last longer, cut to any length and pointed, from 4½c each.

FLOORING SPECIAL

1x4 Flat Grain Flooring, good average lengths Kiln Dried Fir and/or Hemlock:

B and Btr. Grade, per 100 feet $11.90
C Grade, per 100 feet $10.90
D Grade, per 100 feet $9.50

Taking orders now against a carload of Tennessee Oak Flooring, ⅜"x2¼" Tongue and Groove, end matched, all clear grade, finest quality. Per 100 feet, only $33.00.

We still have a few odd lots of Eastern Oak Flooring and maple to clear at substantial reductions. Drop in and see if we have enough to do your job—the price is right.

Drain Tiles, 4", per foot	$ .10
Aluminum Downspout, 10-ft. lengths	1.75
Medusa White Cement, sack	4.50
Hardwall, per sack	.85
Gyproc Wallboard, 4x8	1.92
Gyproc Lath, bundle 32 sq. ft.	1.52

It's quicker and easier to shop the Stewart & Hudson way. No parking problems, drive right in, browse around, select your goods and be checked out in double quick time.

STEWART & HUDSON LTD.
405 GORGE ROAD B3171 - B3612

Merchandise

FOR SALE— MISCELLANEOUS

A BETTER CHANCE FOR TOOLS, ETC., AT JACK'S, 1421 BROAD
A 6-Ft. New Philadelphia Cross-cut Saw $8.50
A Stevens 410 Shotgun, reduced $10.50
An 18" Extension for brace $3.00
An Office Type Electric Heater $5.50

A BIG DOUBLE LOAD MANURE SOIL, rock, cinders, $2.00 up. G 5564. 26-116

BARGAINS IN HOUSEHOLD ARTICLES. De Luxe Variety Store. E9833. 814 Humboldt Street.

COMPLETE DARK-ROOM EQUIPMENT, including enlarger, time-o-lite trays and light. Practically new. What offers? Box 2653 Times.

DRY HEN MANURE WITH PEAT moss, 5 sacks $3.75, 10 sacks $6.85, delivered. Sacks not included. G9051. x

ELECTRIC TRAINS REPAIRED. REpair parts for Lionel, American Flyer, Marx. We call and deliver. G6430. 26-136

FERTILIZER — $1 PER SACK DElivered. Lawns-gardens need nourishment. Apply pulverized duck guano now. Rich in nutritious elements. Duck Farm, Sidney 180. x

FOR SALE—.22 BROWNING AUTOMAtic rifle, first class. E5119. 3-113

FOR SALE—CLAY FILLING, ANY quantity. E4914. x

HOUSEWIVES
Who Break Dishes
HERE'S YOUR CHANCE
23-PIECE COREX DININGWARE SET ONLY $2.57
B.C. HARDWARE
724 Fort Phone G1031

TROPICAL FISH AND EQUIPMENT, 7 tanks, aerator, thermostats, heaters, plenty of extras, $275.00, or will sell separately, also Remington Duo Electric Razor, new, $11.00, Man's tweed suit, size 39, worn few times. $25.00. Phone Col. 98-H. 6-113

LAUNCH HOODS, WINTER COVERS for boats made to order. F. Jeune & Bro. Ltd., 570 Johnson Street. G4632.

ORDERS TAKEN FOR CHRISTMAS crocheting. E1807. 26-129

12-GAUGE SHOTGUN—LIKE NEW. Phone E8160. 6-114

YOU SEE A LOT OF SMART OPERators using Classified Advertising. It really pays. x

LOOK! LOOK! PAY ATTENTION!
OIL SPACE HEATERS
—For—
$89.50
Made by Marchant
ABSOLUTELY GUARANTEED TO OPERATE
35% MORE ECONOMICALLY Than Any Other Heater
MACDONALD'S LIMITED
712 YATES STREET Phone E1171

WHEELCHAIR FOR SALE, $30. E5236. 3-111

WRINGER ROLLS FOR ALL MAKES elect washers. Taylor & Co. 816 Fort.

ZARRY—1615 GOVERNMENT—G8753

7 MM. Extra nice rifle; duck decoys; leather suitcases; large and small circulating heaters; Dalton adding machine; cello, piano-cased organ.

CLOTHING

LADY'S NEW, LONG, BLACK SEMI-formal dress, size 40-42. Phone G1400. 3-111

TWEED COAT, LADY'S, SMALL SIZE, $10. G3633. 3-111

TUXEDO—SIZE 38, EXCELLENT CONdition, worn twice. Phone E1341. 6-113

FURNITURE

USED FURNITURE

A lot of folks tell their friends about "Gray's Retail Warehouse" so much so that we think at least half of our business comes from the result of good recommendations. Thanks a lot, it's really swell of you. When you need good used furniture remember our warehouse, we usually have a large varied stock and our prices are reasonable. When you wish to sell please phone. We have 24-hour telephone service and pay the highest prices for spot cash.

WALLY GRAY'S
RETAIL WAREHOUSE
861 BALMORAL RD. G 4918

FURNITURE
(Continued)

IT'S TIME TO BUY
CHRISTMAS-TREE LIGHTS
At STANDARD

Don't wait 'till Christmas Eve to take care of this vital detail. We're ready NOW with a full selection of new and unique Christmas Lights.

Eight-light Straight Strings with connecting plug, from	$1.40
to	$2.00
Outdoor Strings from	$3.45
Bubble Lamps from	$3.60
Holly Wreaths from	$3.75

We also have Garlands, Tree Decorations and Wreaths of all kinds, plus individual bulbs for replacements.

STANDARD FURNITURE COMPANY
RIGHT THROUGH — YATES TO VIEW

Chests of Drawers, from $11.50 to	$16.50
Dresser with mirror	$16.50
4 Ft. 6 In. Metal Bed, complete with spring-filled mattress	$29.50
Large Easy Chair	$19.50
Convertos in good condition	$35.00

SEED'S FURNITURE
1111 Fort Street Phone E0622

ENGLISH OAK HOUSEHOLD FURNIture including three-piece bedroom suite. E6891. 3-111

EMPIRE LOYALIST BEDROOM SUITE, solid carved oak bedroom suite, solid antique mahogany bookcase. For particulars, phone G8788. 1-111

FELT AND SPRING-FILLED MATtresses and box springs rebuilt like new. Atlas Mattress Shop, 2714 Quadra at Hillside. G4925. x

FINE MODERN ENGLISH OAK WARDrobe, full size, interior mirror. B6272. 3-112

FINE MAHOGANY CASED FRENCH clock, in good working order, $35.00. B. M. Zarry, 1415 Government. B3513.

FOLDING BED, CAMP STOVE, TWO chairs, small table. G4757. 2-111

FOUR-PIECE MAHOGANY BEDROOM suite, poster bed, new inner spring mattress, spreads, drapes, etc., $175. Phone Keating 16Q. 3-111

8-PIECE DINING SUITE; 9x12 WILTON rug, $40; as new, wood and coal range, $70. G6768. 3-113

GENUINE KINGCOT FLANNELETTE SHEETS, 70x90—$4.95 a Pair
Warmth Without Extra Weight
VOGUE FURNITURE HOUSE
860 Yates Street Phone G3111

Fine Selection of Beautiful High-grade
INDIAN RUGS
8x10, $189.50 9x12, $239.50 and Other Sizes
IMPORTED BROADLOOM
1,500 Yards of 9-Ft. Wall-to-wall Carpeting
Really Beautiful and Fine Quality
$10.25 to $16.95 Per Sq. Yard
THE HOME FURNITURE CO.
825 FORT STREET

MC & MC
$129.50
BUYS A
BEDROOM SUITE
SIX PIECES
Vanity Bed
Bench Chiffonier
Sagless Spring
Inner Spring-filled Mattress
Attractive Walnut Finish

QUALITY SPECIAL
DINETTE SUITE
SIX PIECES
Jackknife Extension Table
Buffet with Glass Doors
Four Chairs
Natural Finish
$69.50
McLENNAN, McFEELY & PRIOR LIMITED
1400 GOVERNMENT STREET
PHONE G1111

SPECIALS IN USED FURNITURE

5-piece walnut waterfall bedroom suite	$110.00
Small office typewriter desk	$29.50
Kitchen cabinet in good condition	$24.50
3-piece wine velour chesterfield suite	$110.00
2-piece blue tapestry converto suite	$59.50

HOLLAND BROS. & CO.
824 Fort St. E 0913 x

NEW AND USED RUGS, BOUGHT AND sold. Carpets expertly cleaned and repaired. Carpetorium, 1119 Vancouver Street. E 2861.

CHESTERFIELDS RE-COVERED AND MODERNIZED
FREE ESTIMATES
HAGEL'S CHESTERFIELD HOUSE
536 JOHNSON STREET G 3942 x

STOVES AND FURNACES

ALL-WHITE ENAMEL FRONT FINDlay, new range, copper coil, $104. Carter's Stove Store, 820 Fort. E 3511. x

ALL ENAMEL ENTERPRISE OIL stove; pot burner, fan, copper coil, auto pulse pump, drum. 2635 Roseberry Avenue. 4-113

ALL-WHITE ENAMEL COAL AND wood range, nearly new. What offers? G5615. 2-112

BEAVERBROOK EXTENDED RANGE—Cream enamel, fitted with Cyclos oil burner, copper coil and 45-gallon tank on stilts. All in new condition. $225. G9701. 3-113

DRUM HEATERS—EXTRA HEAVY drums; smokeless door. E5335, evenings. x

FAWCETT SIX-HOLE RANGE WITH waterjacket; Quebec heater. Both in good condition. Phone B4596. 3-112

FURNACES REPAIRED AND INSTALLED—All work guaranteed. Shaw Sheet Metal, 1317 Wharf Street. B 2342. x

FURNACES INSTALLED, WORK GUARanteed. Terms free estimates. Green's Appliances. E 0851. x

"GOOD CHEER" STOVE—GOOD CONdition; oil burner attached. May be used for wood and coal. E5136. 2-112

GOOD CIRCULATING HEATER, $15. Colquitz 118. 3-112

STOVES AND FURNACES
(Continued)

GOOD CHEER ENAMEL WOOD AND coal, oil burning range, $55. Call after 7, E9613. 3-112

MODERN GAS, COAL AND WOOD combination stove, all enamel, $125. B3261. 2-112

OIL STOVE AND EQUIPMENT. APPLY 1303 Finlayson Avenue, between 5.30 and 7 p.m. 2-112

SMALL COAL AND WOOD HEATER—Brick lined. B1088. 3-111

THOROUGHLY RELIABLE WICKLESS oil burner outfit, complete, for kitchen range. G2673. 2-116

WANTED—500 RANGES. HIGHEST prices paid. Peden Stove Store, 723 Johnson Street. E1451.

OIL RANGES — NEW AND USED

All types burners installed and serviced. Ranges disconnected and hooked up. Hot water tanks and accessories, small, medium and large circulating heaters.

Free Estimates
EAGLES SALES AND SERVICE
1016 FORT STREET
Phone B3923

SOUTHALL STOVE CO.
Sawdust Burners, Stoves, Furnace Repairs
Boilers, Coal Stokers, Oil Burners
646 CORMORANT ST. Victoria, B.C.

BICYCLES and MOTORCYCLES

Autocycle Specialist. Douglas Motorcycles. W. J. Gawne, 1120 Cook. G 4032

BICYCLE REPAIRS. ALL WORK GUARanteed. Bernard Ltd. 1419 Douglas. G5911

BICYCLES—REPAIRS—ACCESSORIES. Harris Cycle. 758 Fort St.

BICYCLE REPAIRS AND SUPPLIES—Crowther Bros. 854 Yates (near Atlas)

GORGE BUILDING LOT—TRADE FOR '47-'48 500 CC motorcycle. Apply H. Stacey, Sidney Electric. Sidney 222. 6-114

TWO MEN'S BICYCLES—GOOD SHAPE, $22 and $12. E7860. 3-111

A BARGAIN—INDIAN SCOUT 1938, in first-class condition. $60 down. Full price, $185.00.
ALSO 1942 HARLEY, $285. $100 down.
Many Others At
R. SHANKS & SONS
921 Fort Street Your Friendly Dealer

FOR
BICYCLES, TRICYCLES, SIDEWALK BIKES, WAGONS, DOLL CARRIAGES, SCOOTERS, PEDAL AUTOS
A Complete Stock to Choose From—Small Deposit Holds Your Choice—Trade-ins Accepted as Part Payment
ROBINSON'S
1307 BROAD E6212

ROYAL ENFIELD MOTORCYCLE—350 C.C. Excellent condition. E2618.

RALEIGH - C.C.M. - HUMBER
Sales and Service
ALL WORK GUARANTEED
BOB PEDEN LTD.
646 Johnson Street E 2815 x

27 MUSICAL INSTRUMENTS

CAVE PIANO STORE WILL PURCHASE your used piano for cash. 745 View Street. G2512. x

MASON & RISCH PIANO—TRADE FOR electric stove or sell. Box 1728 Times. 1-111

R.C.A. RECORD PLAYER, $11. LIKE new. E4817. 3-112

WANTED—USED PIANO, SMALL PREferred. E7410. 6-116

32-BASS, 2-OCTAVE ACCORDION—AS new. Sacrifice. Phone E9415, after 6 p.m. 3-112

RADIO REPAIRS

FONE FLETCHER'S FIRST
G7148
24-HOUR SERVICE ON ALL RADIO REPAIRS
WE PICK UP AND DELIVER x

AN EXPERT RADIO SERVICE
PROMPT REPAIRS PARTS IN STOCK
Pick Up and Delivery
KENT'S LIMITED
742 Fort E7104

HAVE YOUR RADIO FIXED NOW BY competent experienced technicians. Quick service. Standard prices. Fletcher Bros. G 7148. tf

28 RADIOS

STEWART WARNER RADIO
SALES AND SERVICE
B.C. Distributor
McLENNAN, McFEELY & PRIOR LIMITED
1400 BLOCK GOVERNMENT STREET
G 1111 tf

32 WANTED— MISCELLANEOUS

HIGHEST PRICES FOR YOUR OLD gold. Rose's Ltd., 1317 Douglas. x

SEED'S—WE BUY USED FURNITURE. 1111 Fort Street. E0622.

WE BUY ESTATES OF JEWELRY AND antiques, large or small. K. A. McLeod Co. Ltd., the Old Gold Shop, 1111 Douglas Street. G2724. x

USED RUGS WANTED. PHONE E2861. Carpetorium Co., 1119 Vancouver St. x

WANTED — USED FURNITURE. Holland Bros., 824 Fort. E0913. tf

33 DOGS AND CATS

DOGS AND CATS BOARDED IN SANItary comfortable, individual quarters. Dogs bathed, trimmed, deflead. Oakcrest Farm Kennels. Phone Colquitz 182M for appointment.

37 BOATS AND ENGINES

BOAT BUILDING and REPAIRING
Engine Installations - Machine Work
Welding and Tank Making, Etc.
FOSTER'S SHIPYARDS
419 Bay Street Phone E 0408

JOHNSON OUTBOARDS
WISCONSIN and BRIGGS STRATTON AIR-COOLED MOTORS
Specialized Parts and Repair Service
ANGUS MARINE
Sales and Service
1129 Wharf St. Phone G 7431

NEOPRENE CLOTHING
Is Now In Stock At
SHIP CHANDLERS (McQuade's) LTD.
1214 Wharf Street Phone E1141

GRAY
EVINRUDE
G-M DIESEL
ORR & JAMES LTD.
1210 WHARF ST. PHONE G 3121

ORDER NOW
18 to 26-ft. Stock Model Sport Fishing Craft. Speed, safety, comfort.
10 to 16-ft. Inboard Power Boats. Semi-finished or complete.
Boats of All Types Built to Order
(DOUG) VOGLER'S SEACRAFT
E0412 3041 Douglas Street

SAILBOAT—LENGTH 11 FEET, COMplete with sails and steel centreboard. $90. G 2149 after 5.30 p.m.

ORR MARINE DISTRIBUTORS LTD.—Island agents for Chrysler marine engines and parts. 130 Kingston Street. B 2108. x

40 LIVESTOCK

HORSES BOARDED WITH OR WITHout supplement feed, by retired cavalry officer. Box 1338 Times. 6-109

FARM IMPLEMENTS

DON'T BREAK YOUR BACK
Our Hoeing Machine saves hours of hard work.
Our New-type Cultivator is now on hand.
Call in and see these models.
These implements pay the easy way.
FARWEST MOTORS LTD.
971 Yates Street G8174

FORD TRACTOR WITH HYDRAULIC system. Just a few left at the old low price of $1,385. You save almost $100. Sales and service at National Motors Implement Dept., 835 View Street. G8177.

IF YOU'RE A BUTCHER, A BAKER, A candlestick maker or any of dozens of other kinds of merchants you can profit by advertising in the Times Classified Ads.

41 MACHINERY

LOGGERS — Quick Delivery
OLIVER - CLETRAC CRAWLERS
MODELS A, B, C, FDE
Gas or Diesel—With Blades, Winches, Overhead Loaders
Call and Talk It Over Now
We Cover the Island
SALES and SERVICE
SAANICH GARAGE AND SUPPLY
Royal Oak, B.C., R.R. No. 1
North Elk Lake East Saanich Road
Phone Keating 52K

Automotive

49 AUTO SERVICE DIRECTORY

MOONEY'S
We are SPECIALISTS in—
AUTO BODY REPAIRS
And
PAINTING
No Job TOO LARGE or Too Small
MOONEY'S BODY SHOP
514 Cormorant Street Phone E 4177
1128 Vancouver Street Phone B 1313

RADIO PROGRAM

KVI	570	KPO	680	KJR	950	KNX	1070
CJOR	600	KIRO	710	CKWX	980	CBR	1130
KOW	620	KGO	810	KOMO	1000	KSL	1160
KFI	640	CJVI	900	CFCN	1010	KOL	1300

Tonight

5.30—Arthur Godfrey Show—CBR.
Record Rendezvous—CJVI.
Superman—CKWX.
Sports Special—CJOR.
Chet Huntley—KIRO.
Folk Tunes—KOMO.
Sky King—KJR.
Capt. Midnight—KVI.
5.45: News—CJVI, KIRO.
5.45: Elmer Peterson—KOMO.

6.00—John and Judy—CBR.
Suspense—CJVI, CJOR, KIRO.
News; Weather—CKWX.
Screen Guild—KOMO.
News—KJR.
Gabriel Heatter—KVI.
6.15: Bob White Show—CKWX.

6.30—Wayne and Schuster—CBR.
Boston Blackie—CJVI.
Bob White Show—CKWX.
Crime Photographer—KIRO.
Duffy's Tavern—KOMO.
Blondie—KJR, CJOR.
Tello-test—KVI.

7.00—CBC News—CBR.
Dinner Concert—CJVI.
News; Paul Weston—CKWX.
I.W.A. Green Gold—CJOR.
Hallmark Playhouse—KIRO.
Supper Club—KOMO.
Counterspy—KJR.
Adventures of the Falcon—KVI.
7.15: News Roundup—CBR.

7.30—Eventide—CBR.
Dinah Shore—CKWX.
Les Foster Group—CJOR, CJVI.
Grange Forum—KIRO.
Dragnet—KOMO.
Boys' Club Quiz—KJR.
Red Ryder—KVI.

8.00—Citizens' Forum—CBR.
News—CJVI, CKWX, CJOR.
Lowell Thomas—KIRO.
Frank Sinatra Light-up Time—KOMO.
Amateur Hour—KJR.
Hopalong Cassidy—KVI.
8.15: Eddie Arnold—CJVI.
8.15: Dinah Shore, Jack Smith—KIRO.
8.15: News of the World—KOMO.

8.30—Citizens' Forum—CBR.
Melody Promenade—CJVI.
Rex Maupin Entertains—CJOR.
Name That Song—CKWX.
Mr. Keen—KIRO.
Aldrich Family—KOMO.
Amateur Hour—KJR.
Fish and Hunt Club—KVI.
8.45: Here and There—CBR.
8.45: Robert Montgomery—KJR.

9.00—Winnipeg Drama—CBR.
British Band Concert—CJVI.
Damon Runyon—CKWX.
Surprise Party—CJOR.
FBI—Peace and War—KIRO.
Robert Young, Father Knows Best—KOMO.
Yours for the Asking—KJR.
Glenn Hardy—KVI.

9.30—Vancouver Concert Orch.—CBR.
Reflections—CJVI.
Michael Shayne—CKWX.
Today's Hits—CJOR.
Beulah—KIRO.
Hotel Syracuse—KOMO.
ABC of News—KJR.
Affairs of Peter Salem—KVI.
9.45: Can. Legion—CJVI.
9.45: Club 15—KIRO.

10.00—CBC News—CBR.
Six For One—CJVI.
News—CKWX, CJOR, KIRO, KOMO, KJR.
I Love a Mystery—KVI.
10.15: Open Hearing—CBR.
10.15: Fulton Lewis Jr.—KVI.

10.30—Dance With CBR—CBR.
News—CJVI.
At Close of Day—CKWX.
Vic Waters—CJOR.
You and the World—KIRO.
10.35: Songs by Morton Downey—KOMO.
Concert Hour—KJR.
Chuckwagon Jamboree—KVI.
10.45: Music by Starlight—CJVI.

Tomorrow

7.30—News and Weather—CBR.
News—CJVI, CKWX.
G-G Man—CJOR.
Bob Garred—KIRO.
Bob Nicholls—KOMO.
Music—KVI, KJR.
7.45: Al Smith—CJVI.
7.45: Sam Hayes—KOMO.

8.00—News; Bill Good—CBR.
News—CJVI, CJOR, KOMO.
News; Markets—CKWX.
Eddie Arnold—KIRO.
Breakfast Club—KJR.
Back to Bible—KVI.
8.15: Breakfast Club—CBR.
8.15: Dave Vaille—KIRO.
8.15: Your Marriage—KVI.

8.30—Breakfast Club—CBR.
Music of the Waltz—CJVI.
News; Hilda Brown—CKWX.
Billy Browne—CJOR.
Grand Slam—KIRO.
Jack Berch—KOMO.
Breakfast Club—KJR.
Bible Institute—KVI.
8.45: Laura—CBR.
8.45: Rosemary—KIRO.

9.00—BBC News—CBR.
News—CJVI, KJR.
News; Hilda Brown—CKWX.
Billy Browne—CJOR.
Wendy Warren—KIRO.
Musical Memo—KOMO.
Ladies' Journal—KVI.
9.15: Aunt Lucy—CBR.
9.15: Housewives' Hit Parade—CJVI.
9.15: Aunt Jenny—KIRO.
9.15: Katherine Wise—KOMO.
9.15: Ann Sterling—KJR.

9.30—Morning Concert—CBR.
Woman's Editor—CJVI.
Waltz Time—CKWX.
Kate Aitken—CJOR.
Helen Trent—KIRO.
Ruth and Dick—KOMO.
House Party—KJR.
Tell Your Neighbour—KVI.
9.45: Our Gal Sunday—KIRO.
9.45: Gabriel Heatter's Mail—KVI.

10.00—Ellen Harris—CBR.
News; Bob White—CKWX.
Six For One—CJVI.
Jumbo Jackpot—CJOR.
Big Sister—KIRO.
Standard School—KOMO.

Top Billing

TONIGHT

FUN DEPARTMENT: Arthur Godfrey, CBR at 5.30; Blondie, CJOR, KJR at 6.30.

DRAMA: Joseph Cotten and Ava Gardner in "The Bribe," KOMO at 6; Irene Dunne in "Bride of Fortune," KIRO at 7.

DISCUSSION: "Should There Be Religious Education in Public Schools," on Citizen's Forum, CBR at 8.

NEW TIME: Robert Montgomery, KJR at 8.45; Open Hearing, CBR at 10.15.

FRIDAY

REMEMBRANCE DAY: Service from War Memorial at Ottawa, CBR, 6.45 a.m. to 7.15 a.m., 10.45 to 11.15, 2 p.m. to 2.30. Special drama, "The Perilous Dream," CBR at 6.

MUSIC: Neil Van Allen on Chopin Anniversary series, CBR at 10.30 p.m.

DRAMA: Pierre Berton's "Past Imperfect" on Vancouver Theatre, CBR at 8.30 p.m.

SPORTS: Hockey, Victoria vs. Seattle, CJVI at 9.45 p.m.

COMEDY: Young Love, KIRO at 7; Martin and Lewis, KOMO at 9.

SATURDAY

SPORTS: Football, U.C.L.A. vs. Washington, KVI at 1.45; California vs. Oregon, KIRO at 1.45. Hockey, Toronto vs. Chicago, CBR at 5.05 p.m.

DRAMA: Don Defore will be Stars Over Hollywood guest, KIRO at 10 a.m.

Songs of Our Times—KJR.
Glenn Hardy—KVI.
10.15: Happy Gang—CBR.
10.15: Ma Perkins—KIRO.
10.15: Gospel Singer—KVI.

10.30—Happy Gang—CBR.
Young Dr. Malone—KIRO.
News—CJVI.
Pop Time—CJOR.
Lora Lawton—KOMO.
My True Story—KJR.
Ladies Fair—KVI.
10.45: Armistice Day Program—CJVI, CBR.
10.45: Guiding Light—KIRO.
10.55: Betty Crocker—KJR.
10.45: Ladies' Fair—KVI.

11.00—Remembrance Day—CBR, CJVI.
News—CKWX, KIRO.
An Old Fashioned Song—CJOR.
Double or Nothing—KOMO.
Second Mrs. Burton—KIRO.
Betty Crocker—KJR.
Ladies First—KVI.
11.15: A Man and His Music—CBR.
11.15: Radio Kitchen—CJVI.
11.15: Perry Mason—KIRO.
11.15: News—KOMO.
11.15: Victor Lindlahr—KJR.

11.30—A Man and His Music—CBR.
Gospel Singer—CJVI.
Dick Haymes—CKWX.
Ma Perkins—CJOR.
Nora Drake—KIRO.
Today's Children—KOMO.
Queen for a Day—KVI.
Baukhage Talking—KJR.
11.45: Guiding Light—CJOR.
11.45: Brighter Day—KIRO.
11.45: Light of the World—KOMO.
11.45: Murals in Music—KJR.

12.00—A Man and His Music—CBR.
Piccadilly Parade—CJVI.
News — CKWX, CJOR, KJR, KVI, KIRO.
Life Can Be Beautiful—KOMO.
12.15: News; Showcase—CBR.
12.15: Ken Hughes—CKWX.
12.15: Cecil Solly—KIRO.
12.15: Garden Time—KJR.
12.15: Cedric Foster—KVI.

12.30—Gems of Yesterday—CBR.
News—CJVI, CJOR.
News; Ken Hughes—CKWX.
Maury's Turntable—KIRO.
Pepper Young's Family—KOMO.
Music for You—KJR.
Harmony Hoedown—KVI.
12.45: Community Chest—CJVI.
12.45: Kiddies' Carnival—CJOR.
12.45: Right to Happiness—KOMO.

1.00—Afternoon Concert—CBR.
Memory Time—CJVI.
News; Day Dreaming—CKWX.
Design for Women—CJOR.
Housewives' League—KIRO.
Backstage Wife—KOMO.
Meet the Menjous—KJR.
Notes for Listening—KVI.
1.15: Stella Dallas—KOMO.
1.15: Hollywood—KJR.

1.30—Afternoon Concert—CBR.
Six for One—CJVI.
Will Reeder—CKWX.
Take It Easy—CJOR.
Gary Moore Show—KIRO.
Lorenzo Jones—KOMO.
Ann Sterling—KJR.
Say It With Music—KVI.
1.45: Needlep'ters; Comty—CBR.
1.45: Young Widder Brown—KOMO.

2.00—School Broadcast—CBR.
Novatime Trio—CJVI.
Take It Easy—CJOR.
Gary Moore Show—KIRO.

Radio programs are furnished by stations and networks and are subject to last minute changes.

When a Girl Marries—KOMO.
Art Baker—KJR.
Bob Poole Show—KVI.
2.15: Strolling Tom—CJVI.
2.15: Steve Allen Show—KIRO.
2.15: Portia Faces Life—KOMO.

2.30—Musical Program—CBR.
Music Lovers' Corner—CJVI.
Take It Easy—CJOR.
Steve Allen Show—KIRO.
Just Plain Bill—KOMO.
Bride and Groom—KJR.
Matinee Musicale—KVI.
2.45: Rosemary—CKWX.
2.45: Arthur Godfrey—KIRO.
2.45: Front Page Farrell—KOMO.

3.00—Brave Voyage—CBR.
Music Lovers' Corner—CJVI.
News—CJOR, KVI.
Welcome Traveler—KOMO.
Arthur Godfrey—KIRO.
Talk Your Way Out of It—KJR.
3.15: Messer's Islanders—CBR.
3.15: Gospel Singer—CJOR.

3.30—U.N. Comt'y; Divertimento—CBR.
Sacred Heart—CJVI.
Off the Record—CKWX.
Perry Mason—CJOR.
Arthur Godfrey—KIRO.
Aunt Mary—KOMO.
Ladies Be Seated—KJR.
Sagebrush Serenade—KVI.
3.45: Big Sister—CJOR.
3.45: We Love and Learn—KOMO.

4.00—Bernie Braden—CBR.
Beulah—CJVI, CJOR.
News; Off the Record—CKWX.
Curt Massey—KIRO.
This Woman's Secret—KOMO.
Application for Happiness—KJR.
Fulton Lewis Jr.—KVI.
4.15: Ed. McCurdy—CBR.
4.15: Jack Smith—CJVI, CJOR.
4.15: Road of Life—KOMO.
4.15: Housewives Inc.—KIRO.
4.15: Frank Hemingway—KVI.

4.30—Sleepy Time Stories—CBR.
Club 15—CJVI, CJOR.
Off the Record—CKWX.
Housewives Inc.—KIRO.
Dr. Paul—KOMO.
Melody Prom.—KJR.
Behind the Story—KVI.
4.45: Off the Record—CKWX.
4.45: Edward G. Murrow—KIRO.
4.45: News—KVI.

5.00—Henry Morgan Show—CBR.
Note by Note—KOMO.
Record Rendezvous—CJVI.
Adventures of Champion—CKWX.
Jumbo Jackpot—CJOR.
Clifford and Clark—KIRO.
B-Bar-B Ranch—KVI.
Challenge of Yukon—KJR.

5.30—The Westons—CBR.
Record Rendezvous—CJVI.
Superman—CKWX.
Sports Special—CJOR.
Chet Huntley—KIRO.
Folk Tunes—KOMO.
Jack Armstrong—KJR.
Tom Mix—KVI.
5.45: Bill Good Sports—CBR.
5.45: News—CJVI, KIRO, KOMO.

6.00—"The Perilous Dream"—CBR.
Bob White Show—CKWX.
Ford Theatre—CJVI, CJOR.
Leave It to Joan—KIRO.
Life of Riley—KOMO.
News—KJR.
Gabriel Heatter—KVI.

6.30—Most Honored Music—CBR.
Bob White Show—CKWX.
Ford Theatre—CJVI, CJOR.
Abe Burrows Show—KIRO.
Don Ameche, Jimmy Durante Show—KOMO.
Quarterback's Club—KJR.
Tello-Test—KVI.

7.00—CBC News—CBR.
News; Tommy Dorsey—CKWX.
Fights—CJVI, CJOR.
Young Love—KIRO.
Dr. I. Q.—KOMO.
Cavalcade of Sports—KJR.
Meet the Press—KVI.
7.15: News Roundup—CBR.

7.30—Toronto Symphony Pops—CBR.
Fights—CJVI, CJOR.
Song Shop—CKWX.
Philo Vance—KIRO.
Sports Newsreel—KOMO.
Cavalcade of Sports—KJR.
Cisco Kid—KVI.

8.00—Toronto Symphony Pops—CBR.
News—CKWX, CJVI, CJOR.
Lowell Thomas—KIRO.
Dorothy Kirsten, Light-up Time—KOMO.
Dashiell Hammet's Fat Man—KJR.
Straight Arrow—KVI.
8.15: Eddie Arnold—CJVI.
8.15: F.I.R. Report—CJOR.
8.15: Margaret Whiting, Jack Smith—KIRO.
8.15: News of the World—KOMO.

8.30—Vancouver Theatre—CBR.
'Mang the Heather—CJVI.
Boston Blackie—CKWX.
Haunting Hour—CJOR.
The Goldbergs—KIRO.
Henry Morgan Show—KOMO.
This Is Your F.B.I.—KJR.
Crime Fighters—KVI.

9.00—Eric Wild—CBR.
Damon Runyon—CJVI.
Home Hockey—CKWX.
Mystery Theatre—CJOR.
Favorite Husband—KIRO.
Martin and Lewis Show—KOMO.
Ozzie and Harriet—KJR.
Glen Hardy—KVI.
9.15: Could This Be You—KVI.

9.30—Talk; Can. Short Stories—CBR.
Slim Bryant—CJVI.
Home Hockey—CKWX.
Today's Hits—CJOR.
Beulah—KIRO.
Lennie Herman—KOMO.
ABC of the News—KJR.
Eddie Duchin—KVI.
9.45: Hockey—CJVI.
9.45: Bing Sings—CJOR.
9.45: Club Time—KIRO.

10.00—CBC News—CBR.
Hockey—CJVI.
News—CJOR, KIRO, KOMO, KJR.
I Love a Mystery—KVI.
10.15: Margaret Fewster—CBR.
10.15: Concert Hour—KJR.
10.15: Fulton Lewis Jr.—KVI.

10.30—Chopin Anniversary Series—CBR
News—CJVI.
Vic Waters—CJOR.
You and the World—KIRO.
Pass the Buck—KOMO.
Concert Hour—KJR.
Chuckwagon Jamboree—KVI.
10.45: Dillabough Delivers—CJVI.

SIDE GLANCES
By Galbraith

"I heard Mom say that Pop is going over the bills tonight—let's sneak down and listen to his language!"

51 AUTOMOBILES

LIGHT TRUCK BARGAIN

1948 ENGLISH "COMMER" VAN—One owner. Low mileage, nice condition, economical, comfortable, powerful.

$1195

SEE THIS AT 837 YATES

J. M. WOOD MOTORS
USED CAR LOT G7196
Directly Opposite Atlas Theatre

VICTORIA SUPER SERVICE LTD.

1947 STUDEBAKER CHAMPION	$1700
1941 NASH AMBASSADOR SEDAN	$1350
1937 NASH AMBASSADOR SEDAN	$750
1935 LAFAYETTE SEDAN	$495
1934 TERRAPLANE SEDAN	$375
1948 STANDARD EIGHT ROADSTER	$900
1947 HILLMAN MINX SEDAN	$1150
1941 REO 4-TON TRUCK, New 1949 motor	$1200
1936 WILLYS PANEL TRUCK	$450

1400 BLANSHARD ST. Phone G4034 - E1155

AUTOMOBILES
(Continued)

BEE LINE AUTO SALES LIMITED
Corner of Government and Gorge Road in the Home Oil Station
Phone E9331, or Nights, G6090
Open From 9 to 9

The BEE LINE will give you a liberal allowance on your car on a trade-in on any of these cars.

COMPARE THESE PRICES

'42 MERC TUDOR—New paint, seat covers, rear end, etc. A good buy $880
'30 CHEV TWO-DOOR SEDAN—16" wheels, motor, body, everything nice condition $275

REMEMBER—At the BEE LINE it's ⅓ DOWN and as long as 24 months to pay the balance with the lowest finance rates available in Victoria today.

CARS FOR HIRE
LOWEST RATES IN VICTORIA
PONTIAC SEDANS FOR RENT BY DAY, WEEK OR MONTH
PONTIAC U-DRIVE LTD.
900 FORT STREET PHONE G 8154

FINANCING AUTOMOTIVE OVERHAULS and accessories. All car repairs, overhauls and the purchase of automotive accessories can now be made under Gladwell Motors Budget Plan. No down payment—up to 15 months to pay. x

51 AUTOMOBILES
(Continued)

1934 CHEV. COACH	$275
1937 FORD PANEL DELIVERY	$295
1931 CHEV. PANEL	$145

—APPLY—
CARLIN MOTORS 844 FORT STREET

ROVER "75"
Brand new. This is your opportunity to own one of these beautiful British cars at a greatly reduced price—a masterpiece of British engineering.
MASTERS MOTOR CO. LTD.
815 View Street Phone E3541

FENDER BODY REPAIRS
WORK QUICKLY and EXPERTLY DONE
JOHN MESTON & CO. LTD.
932 JOHNSON STREET E7423

1-112

BATTERIES AND OLD LEAD BOUGHT for scrap at market prices. Jones Bros. Batteries, 1314 Quadra Street. x

AUTOMOBILES (Continued)

"BRITISH CAR SERVICE"
QUADRA AT YATES
AUSTIN A-40 VALVE GRIND COMPLETE, $13.00
PHONE E9532 x

WE INVITE YOU TO VISIT OUR USED CAR LOT AT

CRABB'S AUTO SALES
665 GORGE ROAD WEST

'46 Mercury Sedan. New motor. Real nice. Price reduced below '42 model.
'46 Hudson Sedan with air conditioning unit. Really nice ... $1,750
'41 Chev Coach. In good condition $995
'41 Studebaker Radio, heater ... $1,050
'41 Chev 5-Passenger Coupe. Radio, heater $1,075
'40 Austin 8 Coach ... $550
'40 Willys Sedan. A real economical car ... $850
'39 Ford Coach. Good upholstery ... $795
'37 La Salle Sedan ... $785
'37 Ford Sedan. New paint ... $650
'37 Ford Coach ... $595
'37 Plymouth Coach. New paint ... $695
'36 Austin Roadster. New top ... $295
'35 Dodge Sedan ... $525
'27 Hupmobile 4-Door Sedan. One owner. Good condition. What offers?

TRUCKS and PANELS
'47 Jeep. New condition. Low mileage ... $1,195
'32 Ford Pickup with box ... $395

MANY OTHERS NOT LISTED

CARS AND PICK-UPS WANTED
WILL PAY CASH
B 4216

QUALITY USED CARS AND TRUCKS
1947 PLYMOUTH SEDAN
1947 CHEVROLET SEDAN—Radio and Heater
1948 PONTIAC SEDAN—Heater and Defroster
TRUCKS
1945 CHEVROLET 3-TON, 179" W.B.
1945 CHEVROLET 3-TON, 161" W.B.
1943 INTERNATIONAL 1½-TON, Flat Deck
DAVIS MOTORS LTD.
900 Fort Street G8154
BUICK - PONTIAC - VAUXHALL G.M.C. TRUCKS
x

ARISTOCRAT AUTO SALES
3218 DOUGLAS STREET
'37 OLDSMOBILE SEDAN. Immaculate condition $895
'37 CHEV COACH. Special $695
'33 FORD COACH—Excellent shape. $550
'36 SINGER COACH, good condition $350
'40 WILLYS SEDAN. Very good condition ... $695
E8431

FOR THE BEST IN SERVICE IT'S
DAVIS MOTORS
REGULAR, PREVENTATIVE AND CORRECTIVE MAINTENANCE INSPECTION IS YOUR BEST INSURANCE FOR
RELIABLE and ECONOMICAL TRANSPORTATION
Convenient Budget Plan Can Be Arranged
DAVIS MOTORS LIMITED
900 FORT STREET Phone G8154
Buick - Pontiac
GMC Trucks
Sales and Service
OUR REPAIRS ARE GUARANTEED

LOUIS NELSON LIMITED
810 JOHNSON STREET E2232
Dealers in
KAISER, FRAZER, VANGUARD

1947 FRASER MANHATTAN—In first-class condition. Custom radio and air conditioned. DOWN $1000
1947 CHEVROLET COACH—Heater, one-owner spotless car, 17,000 miles. For a family car don't miss this. Price $1595
1947 FORD COUPE—With heater. This car is like new and is positively the Best Bargain we have offered this year. Reduced to $1495
1939 FORD COACH—With 1947 Mercury engine. There are three new tires and the car is perfect mechanically. Special offer $745
1941 INTERNATIONAL ½-TON VAN—In beautiful condition. Will accept any trade-ins. This is a wonderful buy at DOWN $250
1946 MERCURY TUDOR—Low mileage, one owner, heater, spotless condition $1595
1941 CHEVROLET COACH MASTER DE LUXE—Good condition, new tires $1095
1931 MODEL A TRUCK—A good buy $95
1938 HILLMAN MINX—Engine just rebored. A very nice car at a low price $550
1941 PONTIAC SEDAN—Very good condition $1195
1935 PLYMOUTH SEDAN — Mechanically very good, body and interior O.K. A real buy $475
1940 PLYMOUTH COACH—A very good car. Clean, cheap $1050
1949 KAISER TAXICAB—Liberal trade-in guaranteed. DOWN $1000

A Limited Supply of VANGUARD BUMPERETTES Now in Stock, $10.50
Special Fall Clearance of ROTOTILLERS
2 New Units, reduced ... $150
1 Slightly Used, reduced ... $350
All Our Used Cars Are Cleaned and Disinfected by Air-Mist

51 AUTOMOBILES (Continued)

BUILDING?
We've lots of TRAILERS you can rent or buy till your home's finished. SEE
McNEILLY & RIGBY
2416 DOUGLAS. G9723; after 9 p.m. G0170

$535—'42 STANDARD TWO-DOOR SEDAN.
$875—'38 PLYMOUTH COUPE. Good paint job and motor overhaul.
$150—CHRYSLER SEDAN.
FRANK IVING'S GARAGE
BLANSHARD at JOHNSON E9722 x

INTERNATIONAL TRUCKS
Whatever you need, maybe from ½-Ton to a 6-Wheeler, we can supply the correct model for your work.
Pickups, Panels, 1 to 5-Ton Chassis and Cab
Single or Dual Rear Ends 6-Wheelers
FARWEST MOTORS LTD.
Yates at Vancouver Street G8174

IT'S TIME TO BUY FOR TIME-TESTED RELIABILITY
ROYAL AUTO SALES
Cash for Your Car or Sell on Consignment Open Evenings Till 8 o'Clock
2345 DOUGLAS STREET G 2511

CASH PRICE FOR YOUR AUTOMOBILE
Quick appraisals, will call at your home address. The world of satisfaction at the
ATLAS AUTO EXCHANGE
Office G2529 Evenings B5297 x

EMPRESS SALES
SATISFIED CUSTOMERS SINCE 1929
1949 METEOR FIVE-PASS.—Radio, heater $2150
1947 MERCURY SEDAN $1495
1948 STANDARD—Like new $1050
1942 AUSTIN SEDAN—Reconditioned $675
1941 PONTIAC DE LUXE SEDAN—Radio and heater, original paint. One owner. Like new $1195
1936 STUDEBAKER SEDAN—Motor rebored, clean inside and out $675
1935 CHEV TUDOR—Good and sound $450
1935 DODGE ½-TON PANEL $395
1938 FORD COACH $650
PRESTONE IN EVERY CAR
Open 8 a.m. to 8 p.m.
A. W. WHITE
G9812 E0836

TRY THESE FOR VALUE NONE BETTER
1946 MONARCH SEDAN-COUPE — Has radio and heater $1595
1942 CHEVROLET COACH—Radio and heater. Only $1125
1941 OLDSMOBILE SEDAN—Radio and heater $1295
1939 FORD SEDAN—A smart buy for $875
1941 PLYMOUTH SEDAN—Radio, heater $1195
NATIONAL MOTORS LTD.
819 YATES G8177

AUTOMOBILE FINANCING
Automobile purchases financed on monthly payment plan.
Conditional sale agreements discounted.
Reasonable Rates Prompt Service
ISLAND FINANCES LTD.
1112 Broad Street Phone G6831

ALL CASH FOR GOOD CLEAN USED cars, any make. G2529 or B5297. x

AM SACRIFICING MY 1934 V-8 FORD de luxe four-door sedan, 85 H.P. In excellent condition throughout, ready to drive anywhere on the continent. Sacrifice price, $575. G6820. 3-112

ALL CASH FOR ANY GOOD CLEAN car. Popular makes. G2511. x

ALL CASH FOR 1940-49 CHEV. PONTIAC coupe or sedanette. G7414.

ATTENTION—CASH PAID FOR GOOD used cars of any make. Davis Motors Ltd., 900 Fort Street. G8154. x

CAR INSURANCE—COSTS ONLY $14 TO cover for British Columbia Safety Responsibility Law and get a pink card.
J. W. BUCKLER INSURANCE AGENCIES
124 Pemberton Building Phone E2144

SPEEDOMETER, WINDSHIELD WIPER repairs. Chet Dowman, 724 Johnson. E1411. x

1815 DOUGLAS ST. — AUTOMOBILE insurance is our specialty. Hawkes Foster Ltd. (formerly Ted Hawkes & Co.) B2101. x

1928 FORD ROADSTER—EXCELLENT condition. G4981. 3-112

1931 MODEL A ROADSTER—GOOD condition. 1139 Lockey Road. 3-111

1932 STUDEBAKER DICTATOR (small car). Original paint, spotless upholstery, good heater and tires. A guaranteed, reliable family car. $325. B5617. 1-111

1935 FORD SEDAN—IN A1 SHAPE. New motor, 5 new tires, heater, sealed beam lights. $700 or nearest offer. Up to 2 p.m., G3310. 3-112

1936 CHEVROLET SEDAN—IN PERFECT mechanical condition throughout. Sealbeam headlights, seat covers and heater; color, attractive green. You will not have to spend a penny on this car for many years. Full price, $675. Phone B5639, after 6 p.m.

1939 BLACK FORD DE LUXE COUPE heater, fender skirts, spotlight, sun visor, etc. '47 Mercury engine. Excellent condition throughout. $875 or near offer. 1901 North Park Street. tf

1941 CHEV SEDAN, 39,000 MILES; one owner. Colquitz 80Y. 3-111

1946 TWO-TON FORD FLAT DECK, $1,400 or offer. E9557. 3-112

AUTOMOBILES (Continued)

1946 MERCURY 118 SEDAN—EXCELLENT condition throughout, heater and defroster. A bargain at $1,295 or offer. Macaulay Camp, B-3, Suite 6. 3-111

1946 CHEVROLET FLEETLINE SEDAN, in excellent condition throughout. New tires, heater. Full price, only $1,325. G3679. 1343 Fifth St. 2-112

1947 BUICK ROADSTER SEDAN—Fully equipped, in perfect condition, only 17,500 miles. This superior car will cost you $400 cheaper than a '49 Monarch, Mercury, Studebaker, $700 cheaper than a '49 Pontiac, and selling for only the price of a new Chevrolet. E5212. 8-112

1948 FORD SUPER DE LUXE TWO-door. Perfect condition. $1,495. E7283. 430 Fraser Street. 12-115

1949 MORRIS OXFORD—PLATINUM grey, driven less than 700 miles. Or would trade for older car and cash. G1648. 3-112

SEE ADDITIONAL USED CAR OFFERINGS UNDER AUTO DISPLAY

Rentals

TOURIST ACCOMMODATION

ATTRACTIVE TOURIST ACCOMMODATION. L.H.K. rooms. Weekly rates. 1007 Linden, five blocks from city centre. Reservations arranged. G6325. x

55 HOTELS

CRAIGMYLE RESIDENTIAL HOTEL, 1037 Craigdarroch. Quiet, central location. Single and double rooms. Suites with private bath. Dining-room. Tourist and permanent. Reservations Mrs Gannon. G0031 for appointment.

710 FORT—APARTMENTS, SINGLE and double rooms; daily and weekly rates. E1021. x

57 ROOMS—HOUSEKEEPING

FURNISHED LIGHT HOUSEKEEPING room, warm, bright and clean. E2713. 3-111

FURNISHED L.H.K. ROOM—LINEN, dishes. Close in. E9486, after 5.30. 6-113

FURNISHED LIGHT HOUSEKEEPING room; everything supplied. E2185. 6-114

SINGLE L.H.K. ROOM FOR GENTLEMAN. Reasonable, 958 Mason Street, after 5 p.m. 3-113

58 ROOMS, BOARD

ACCOMMODATION FOR ONE OR TWO young men. E7088. 3-113

BOARD AND ROOM—CLOSE IN, NEAR St. Joseph's Hospital; gentleman only. E6827. 3-112

ROOM AND BOARD, 3 MEALS, IN NICE Esquimalt home. B3953. 3-112

FURNISHED ROOM IN COMFORTABLE home on bus line. Breakfast optional. E6479. 2-111

L.H.K. ROOM—COMFORTABLE AND convenient; suitable for businessman. G2847. 3-112

ROOM AND BOARD FOR ONE MAN—Twin beds. Central. E2235. 3-112

VACANCY FOR YOUNG MEN—SINGLE or double rooms. Near Parliament Buildings. E1020. x

WARM, COMFORTABLE ROOM AND board for elderly gentleman. Phone G6534. 3-111

59 ROOMS FURNISHED

BED-SITTING-ROOM FOR RENT WITH hotplate; Esquimalt, close to Yarrows and Dockyard. G9107. 3-113

FAIRFIELD—WARM SLEEPING ROOM, good private home. B3687. 6-116

FURNISHED ROOM IN COMFORTABLE home on bus line. Breakfast optional. E 6479. 3-109

FURNISHED SUITE; ALSO SINGLE room. Walking distance. Fairfield. B4800. 1-111

FURNISHED ROOM—CHEAP, BY THE sea, to middle-aged pensioner, lady. 2087 Crescent Road, after 11 a.m. 1-111

IS THERE A RETIRED LADY INTERested in sharing warm house, near sea and busline? One or two rooms, unfurnished or semi-furnished. All facilities. Can be completely independent. Would be alone all day. E2704, evenings. 3-112

ONE FURNISHED ROOM—CLOSE IN. G1867. 3-113

SUNNY VIEW ROOM—WELL HEATED. $7.50 per week. Bachelor or business woman. E8165. 6-115

WILL BOARD CHILD UNER 18 months; sleeping room for mother. G3709. 3-110

IT'S NO EMPTY RUMOR
that the quick way to fill spare rooms with paying guests is by ordering a Daily Times Want Ad. Phone B3131 Evenings B3132 up till 8 p.m.

61 SUITES WANTED

GARDEN RENTALS
Folks, please phone in your listings of suites, apartments and houses, unfurnished and furnished, large and small. We have reliable tenants for you. If you do not object to a child, you will make some families very happy indeed. Just call Garden Rentals, G0591. Thank you. 738 Fort Street.

JEEVES BROS.—TRANSFER & STORAGE
LOCAL and LONG DISTANCE HAULING
Packing, Crating and Shipping
LIFT VAN SERVICE to VANCOUVER
PHONE E9832

62 SUITES FURNISHED

BUSINESSWOMAN WISHES TO SHARE apartment with another; attractively furnished, including piano, washer, sewing machine, etc. Phone G1741. 6-116

FURNISHED SUITE—THREE LARGE rooms. B3407. 1-111

3-ROOM FURNISHED NEW DE LUXE apts. Fireplaces, automatic hot water, electric ranges, two beds, private bathrooms and garages. Bus service and stores handy. Low rentals including light, water, fuel, etc. Phone B2221, 9 a.m. to 9 p.m. Call any time at Alamo Auto Court, Island Highway (mile 6½). 26-123

63 SUITES UNFURNISHED

AN UNFURNISHED 3-ROOM SUITE—Phone after 5, G5915. 3-113

SMALL UNFURNISHED SUITE FOR business woman; close in. Box 1706 Times. 3-112

66 HOUSES UNFURNISHED

FOR RENT—FIVE-ROOM HOME, PARK-like grounds, waterfront, 20 miles from city; $42.50 per month. Call H. A. Roberts (Victoria) Ltd., E2197, evenings G0511. tf

ADJACENT TO GOVERNMENT HOUSE
One of the finest homes in Victoria. Eight spacious rooms, six fireplaces, drawing-room 15x20, dining-room 15x9, den, large reception hall, four bedrooms, two tiled bathrooms; Oil-O-Matic heat. An acre of park-like grounds and panoramic view. $200 per month. Will redecorate to tenant's taste. Call Mrs. Burbidge, H. A. Roberts (Victoria) Ltd., E2197 or evenings Belmont 79 or G0511. tf

NURSING HOMES

CLOVELLY PRIVATE HOSPITAL. FULLY staffed graduate nurses. Medical, convalescents, chronics. 1196 Clovelly Terrace. E7814. x

ST. GREGORY BY THE SEA, 701 SEA Terrace. Rest home and health resort. All graduate nurses. B6032. 24-134

HOUSES TO RENT

FOR RENT—IMMEDIATE POSSESSION
A NEW MODERN DUPLEX
In a nice Fairfield district, near park, sea, stores bus, etc. Extra large living-room, oak floors, Venetian blinds, basement, furnace, automatic gas hot water heater, garage, etc. Three full size rooms and bathroom, entrance hall. Nice open location. Adults. Rent, $65 monthly.
L. M. ROSEVEAR & CO. LTD.
1115 Langley Street Phone G6041 tf

72 MONEY TO LOAN

ADVICE AND INFORMATION ON mortgage loans given without obligation. Hawkes Foster Ltd., 1815 Douglas. B2101. x

A NATIONAL HOUSING ACT 4½% LOAN
A FIRST MORTGAGE PRIVATE LOAN
A BUILDER'S PROGRESSIVE LOAN
Ask Us for Complete Details
GILLESPIE, HART & CO. LIMITED
Established 1911
611 FORT STREET PHONE G 1181

FUNDS ON HAND AND IMMEDIATELY AVAILABLE FOR MORTGAGE LOANS
Large and small amounts, low interest, quick decisions, reasonable charge, N.H.A. applications received. Agreements and mortgages purchased.
F. R. BROWN & SONS LTD.
1112 Broad Street Phone G7171 x

APPLICATIONS FOR LARGE OR SMALL mortgages appreciated. N.H.A. loans available. We specialize in re-financing houses, also purchasing agreements and mortgages. Phone B1012. Ask for Mr. Smith for information or he will call at your home at your request. Financial Survey Limited, 1324 Government Street. x

BERNARD & COMPANY
FOR LOANS
Large and small amounts available immediately for residential and business properties
AT 5%
Progressive and N.H.A. building loans
AT 4½%
629 FORT STREET PHONE B5316 tf

ANY REQUEST FOR A MORTGAGE appreciated. Pemberton, Holmes Ltd., 1002 Government Street. G8124. x

WANTED TO BORROW

WANTED—CLIENTS WITH LARGE OR small amounts of money to invest in first mortgages at 6% interest. Phone B1012, ask for Mr. Smith or he will call at your home at your request. We purchase mortgages and agreements for sale. Financial Survey Limited, 1324 Government Street. x

Real Estate

FARMS FOR SALE

$750 EACH—CHOICE WATERFRONT lots on Dallas Road; suitable for a pair of duplex or court. Bus terminus. Phone E4101 E8484. tf

TWO FARMS AT $4750 EACH
(1) FOUR ROOMS, WATERFRONT, ONE ACRE. Six miles out on Island Highway. Four-room bungalow, garage, chicken houses, 75-ft. waterfront and one acre of good level land. Want to see it? Full price $4750
Ask for Johnny James
G9308 or evenings, Sooke 8F, collect.
METCHOSIN
SEA VIEW 2 ACRES
(2) BRAND NEW THREE-ROOM STUCCO BUNGALOW. Nice living-room with Heatilator fireplace, plate-glass window with nice view of the sea, nice cabinet kitchen, good bedroom, toilet and shower, utility room, fully insulated. Duroid roof. Two acres of good level cleared soil. THIS IS AN EXCLUSIVE LISTING and is good at the price of $4750
Low, low down payment handles this one. See it!
Ask for Johnny James
Evenings, Sooke 8F, collect.
TAYLOR SPITTAL
303—745 Yates Street G9308, G9309 x

FOR SALE OR EXCHANGE—30-ACRE farm with newly built modern home, with Oil-O-Matic furnace, etc., self-contained suite in basement. Barn, orchard, etc. Would sell or exchange with cash adjustment for property in Victoria. Kindly reply with full particulars to R. O. Ney, Cranmore and St. Ann, Oak Bay. 4-111

WILLIAM'S FARM
On Sooke Road, Is Now Listed Exclusively With
PEMBERTON, HOLMES LTD. 3-111

77 LISTINGS WANTED

LISTINGS WANTED OF HOMES in GREATER VICTORIA
EMPIRE REALTY CO. LTD.
320 Pemberton Bldg. E 7441

ATTENTION PROPERTY OWNERS
Since moving to our new ground-floor premises our Rental Department is receiving many more enquiries for properties of all descriptions.
Wanted Particularly at This Moment
1—Four or Five-room Bungalow with basement, in Dean Heights or Mount Tolmie area. $8,000 to $10,000.
2—Uplands. Modern Four or Five-bedroom House. Around $30,000.
We also have many clients of our eastern offices wishing to retire in Victoria. Their requirements are varied. A listing of your home would be very much appreciated.
THE ROYAL TRUST COMPANY
1205 Government Street E4126
MEMBER REAL ESTATE BOARD OF VICTORIA
3-112

78 BUSINESS OPPORTUNITIES

TEN-ROOM HOUSE, REVENUE $180 month on controlled rates. B 5323.

78 BUSINESS OPPORTUNITIES (Continued)

BOWLING ALLEY
NEW, MODERN BUILDING with private suite for owner. Six Alleys, installed by "National" and in perfect condition. Exceptionally nice fixtures and equipment throughout. This business is producing a high net earning and warrants immediate and thorough investigation of its value, earnings and reason for selling.
For Further Information Contact
CHARLES MINER
General Insurance and Real Estate
LADYSMITH, B.C.
6-114

79 LISTINGS CANCELED

NOT ONE—BUT TWO—IN ONE DAY. Mr. Lindberg's property on Holland Avenue and 2816 Colquitz Avenue. Sold by Stan Evans at Taylor Spittal's, G9308. Price it right and I'll sell it. 3-111

NOTICE TO ALL AGENTS—2930 DYsart exclusive to H. A. Roberts (Victoria) Ltd. 2-112

NOTICE TO ALL AGENTS—461 DUPplin Street sold by H. A. Roberts (Victoria) Ltd. 2-112

THE PROPERTY AT 128 RENDALL ST. has been sold. 1-111

80 PROPERTY FOR EXCHANGE

EXCHANGE (OR SELL) PROPERTY IN Okanagan for property Victoria, Saanich districts. New five-room bungalow, full basement, automatic coal furnace, hot water heating with radiators. Half acre excellent soil, landscape gardens, apricot, peach trees, small fruit. Value $10,500. Box 1689 Times. 3-111

81 PROPERTY FOR SALE

APARTMENT HOUSE FOR SALE
Six self-contained suites, each with electric stove and frigidaire.
In good residential district.
For further particulars and terms of purchase, apply to:
NO. 308-10 CENTRAL BUILDING

83 HOUSES WANTED

I HAVE A CLIENT WANTING A FOUR or five-room house with basement, in good condition, in Cordova Bay district, from $6,000 to $6,500. If your house suits this description and you want to sell, please phone Cliff Green at Taylor Spittal's office, G 9308, Monday a.m. x

WANTED URGENTLY — FOUR-ROOM home with inside entrance to basement, around $5,000. Phone B5104 and evenings G1776. 3-111

WANTED TO BUY IMMEDIATELY
A Four-room Bungalow, in Victoria preferred. Our client will pay from $3,000 to $6,000, all cash, for a suitable home. If you have one for sale in this price class, please let us have particulars of same.
L. M. ROSEVEAR & CO. LTD.
1115 Langley Street Phone G6041 tf

84 HOUSES FOR SALE

ATTRACTIVE COTTAGE — NEAR Brentwood; almost an acre. Taxes $11. Full price, $2,100. E6891. 192 Beach Drive. 2-112

BY OWNER—UNFINISHED HOME AT 2727 Foul Bay Road, six rooms, garage attached, copper piped. $2,000 will finish. What offers. Phone E4232. 1-109

FOR SALE—ON ISLAND HIGHWAY: New brick built house containing 3 bedrooms, lounge, fireplace, living-room, 3-piece Pembroke bathroom, hall, decorated throughout, electric light H.C. water, hardwood floors, utility room. Stucco outside, Duroid roof, pressure tank. Also brick built store, stucco outside. Together or separately. Box 2688 Times. 6-111

FIVE-ROOM BUNGALOW—NEAR OAK Bay Avenue, $5,000. B3629, after 5. No agents. 6-113

FURNISHED FIVE-ROOM BUNGALOW. Hot water heat. Half block to bus and shopping. Forced to sell. E6546. 3-111

TO CLOSE AN ESTATE
GOOD FAMILY HOUSE
In excellent condition. Six room, three bedrooms upstairs, full basement, H.A. furnace. Near school. Within walking distance of town. PRICE
$6850
AINSLIE WORTHINGTON
1322 Government Street B1211
Evenings E7690
6-115

LOW PRICED—FOUR-ROOM COTTAGE, 1731 Midgard. x

NOW SEE THE BEST! FIVE-ROOM bungalow. Offers invited. Owner, B3791. 6-113

NEW FIVE-ROOM HOUSE—BASEMENT with H.A. furnace and garage. Lake Hill district information, phone G4979. tf

$1400 — THREE-ROOM UNFINISHED house, on one acre, Brock Road, Langford. G4319. 3-111

The Highest of High Quadra
Greater Victoria's Finest View Home
Have you ever stood on the summit of Mt. Tolmie or Mt. Douglas and thrilled to the view of not just one but every part of the compass? From the view windows in this modern seven-room white stucco bungalow you can look north to Mt. Baker and from room to room take in the Straits of Juan De Fuca, Victoria, Esquimalt, Oak Bay, Saanich and surrounding harbors, hills and mountains, plus your own acre of beautiful natural landscape. The large bungalow itself contains spacious living-room, dining-room, two twin bedrooms, large ultra modern kitchen, utility room with tubs and four-piece Pembroke bathroom. All main rooms have tapestry plaster, hardwood floors and the tiled kitchen is wired for range. Up a concealed stairway are two grand bedrooms. The basement is full with drive-in garage, piped hot-air furnace, plus a large tapestry plastered RUMPUS ROOM. Believe it or not for quick sale with terms the price including venetian blinds, linos, etc. is only $10,500
Ask for Mr. McAdams.
CENTRAL REALTY
715 VIEW ST., B 2157; Eves., G 2400

PEMBERTON HOLMES
1002 Government St.
G 8124

Owner's Pride
Handsome outside and superlatively comfortable in, a fine piece of Victoria's best building days brought up to date. Low taxes and amazingly cheap to heat. Six regular rooms, an extra bedroom and two large rooms in basement, coal stoker, modern bath and separate toilet. A GRAND HOME. Price $8500
Another house-of-distinction in a lovely setting, unusually well built and designed. Modern, four years old, three bedrooms, double plumbing, automatic heat, air conditioned and insulated. A PRIDEFUL PLACE. Price $12,600
Please call W. Bailey; Eves., B 4031.

Oak Bay—South of the Avenue
SEVEN ROOMS in this desirable district, pre-war construction. Through hall, nice living-room, fireplace; dining-room, cabinet kitchen with inlaid linoleum, high-grade oak floors, bathroom, four bedrooms (two down, two up). Full basement, laundry tubs, hot-air furnace, drive-in garage, nicely treed lot. Everything within walking distance. Reasonable taxes, owner occupied. Phone today for an appointment to view.
Price $9850
Please call Mr. Stepney; Eves., E 2794, Oak Bay Specialist.

Perfection
If you are looking for perfection of design and condition in a home, here it is. I see many homes in the course of a year's work in my business, but I have never seen a home as perfect as this one. Beautifully decorated inside without a mark or crack, excellent hardwood floors, etc. Garden in lovely shrubs and lawn in a state of upkeep that is a pleasure to see. House consists of large living-room, dining-room, spacious kitchen (a housewife's dream), two good-sized bedrooms, very attractive bathroom, and large rumpus room in basement with fireplace. Drive-in garage. Three minutes from town, lovely surroundings. Owner leaving at once for California so house must be sold at once. Priced below market value, some terms available. Before buying or building see this one.
For appointment to view contact J. Chesman or K. R. Liss; Eves., E 4833

FINANCIAL SURVEY LIMITED
OAK BAY
A modern stucco home of pleasing appearance and exceptionally sound construction. Entrance through very nice portal to reception hall. On the right is a large living-room with a grand granite fireplace and plate glass windows; double French doors to a dining-room large enough to accommodate a full suite. Main rooms and halls have golden oak floors. Very convenient cabinet kitchen wired for range and a large breakfast nook. Two twin-size bedrooms. The master bedroom has walk-in closet; four-piece Pembroke bath. Concealed stairs lead to two large bedrooms. Full concrete basement with drive-in garage from side of the house. Hot-water furnace with plenty of radiation. Set on a very large corner lot nicely developed in flowers, shrubs and gardens. This is a home we are proud to show and you will have lasting satisfaction in owning. Priced far below replacement cost at $12,950

GORDON HEAD
Lovely five-room stucco bungalow comprising very attractive living-room with fireplace, dining-room, two bedrooms, four-piece Pembroke bath, cabinet kitchen and adjoining utility room with set tubs. Three level lots, each 50 x 120, with five young fruit trees. Finest of soil. This will sell quickly so act accordingly. Terms available. Full price only $5950
Contact K. C. McConnel; Eves., E 5207.
1324 GOVERNMENT STREET
B 1012 or E 4544.

MUST SELL!
ONE PERSON'S LOSS IS ANOTHER PERSON'S GAIN. THE OWNER OF THIS NICE HOME IS WILLING TO TAKE THE LOSS, WHY NOT TAKE THE ADVANTAGE? Four spacious rooms. Living-room with southern exposure, through hall, two nice bedrooms with man-size closets. Four-piece Pembroke bath with pedestal basin, and separate shower, tiled cabinet kitchen, wired for electric range, with dining space also facing south. Full basement with rumpus room and drive-in garage. EXCELLENT LOCATION close to everything. The asking price $7800
After inspection make your offer to Ralph Sundin—Evening phone G 1087
Frank S. Green Ltd.
728 FORT STREET PHONE G 4139

CLOSING ESTATE
Exceptionally attractive bungalow within walking distance of town. It contains living-room, fireplace, dining-room and a glassed-in sewing room that can be used as a bedroom. Full basement, furnace, two years old, back garden in lawn and shrubbery. This house is in perfect condition and would not require any money spent. Price $6500
Please ask for Mr. G. Irwin
BROWN BROS. LTD.
(Established 1918)
Members of Real Estate Board of Victoria
1125 BLANSHARD ST.
Phones: E 1183-4 and E 1816

NORTH QUADRA
Four-year-old stucco bungalow situated on a good-sized lot, handy to stores and transportation. Living-room with open fireplace, two bedrooms, three-piece bathroom and cabinet kitchen with breakfast space. This home is in spotless condition and the owner will give quick possession.
Price: $5000
P. Hope; Evenings, E 6924.
CABELDU & MAY LTD.
1212 BROAD STREET E 7124

BERNARD & CO.
B 5316

OAK BAY
High Location
Sea View
HOT-WATER OIL-O-MATIC HEAT
Are just a few of the fine features of this beautifully designed and well-constructed stucco residence. Entrance hall, large living-room with fireplace, dining-room, den, kitchen and bathroom on main floor. Three lovely bedrooms and two bathrooms upstairs. Cement basement, drive-in garage. Beautiful landscaped gardens. This home is in immaculate condition throughout. Price reduced to $21,500

OAK BAY
A Bargain!
12-year-old stucco semi-bungalow on quiet street close to schools and transportation. Through hall, living-room, guest-size dining-room, cabinet kitchen with tiled sink, two bedrooms and Pembroke bathroom, hardwood floors, concealed staircase to two bedrooms upstairs. Full cement basement, piped furnace, drive-in garage. Excellent garden. Price only $10,500

OAK BAY
Excellent Location
Close to Newport Ave.
Attractive 10-year-old stucco home, half a block from the sea. Entrance hall, living-room, dinette, kitchen, two bedrooms and bathroom, hardwood floors. Two unfinished heated rooms upstairs. Full cement basement, piped furnace, copper piping. Lovely garden
Price $9450

SPECIAL
Fine location off Oak Bay Ave., new and attractive bungalow of cedar shake construction. Entrance hall, living-room, dinette, two bedrooms, kitchen and bathroom, hardwood floors. Full cement basement, piped furnace, drive-in garage.
Price only $8350

CITY
Two-year-old compact stucco bungalow, ideal for retired couple. Through hall, living-room, with fireplace, hardwood floors, kitchen with nook, Pembroke bathroom. Full high cement basement, piped furnace, drive-in garage. Close to transportation.
Price only $7600
BERNARD & CO.
Member Real Estate Board of Victoria
629 FORT ST. B 5316
Evenings—G 2060

OAK BAY
Oil-O-Matic Heat
THIS VERY ATTRACTIVE SEMI-BUNGALOW is offered for sale at a reasonable price. Built 11 years ago by one of Victoria's well-known contractors, it contains lovely living-room with open fireplace, guest-size dining-room, modern kitchen with tiled sink and refrigerator recess. Large twin-size bedroom on the ground floor, four-piece Pembroke bathroom. Concealed stairway to two large bedrooms upstairs. Full basement with Oil-O-Matic Hot Air furnace. Garage. This residence is in spotless condition, and is priced to sell at $11,750

800 Ft. Lake Frontage
30 Miles From City
HERE IS AN IDEAL LOCATION to build your summer residence. Only one hour's drive from town. There are 76 acres in all with 12 acres cleared on water edge. Excellent fishing and swimming in lake. Good spring well on property. Orchard and pasture.
PRICE only $7600
LEACH and SPARKS
1119 BLANSHARD STREET E 4117
Evenings: Phone Mr. Day, G 3693

BOORMAN'S
OAK BAY
Large, Modern
Side-by-Side Duplex
This elaborate and well-planned duplex, now under construction, is offered with clear title if purchased at an early date.
Two suites of FIVE LARGE ATTRACTIVE ROOMS each, plus rumpus room with fireplace, bedroom and three-piece bathroom in basement of one suite.
Basement of second suite roughed for extra plumbing.
EXTRA FEATURES:
8-inch Fireproof and soundproof partition separates each suite.
Attractive patio and sundeck with southern exposure.
Lot 90 x 180.
Main floor area approximately 2,500 square feet.
Plans and specifications at this office.
PRICE (terms or clear title) $25,000
Exclusive Agents.
BOORMAN INVESTMENT CO. LTD.
620 VIEW ST. Phones E 2132, E 9842
Member Real Estate Board of Victoria

Fully furnished six-room home with basement and furnace in spotless condition, walking distance to city centre, situated in industrial area. Price $5250
$5500—Four-room stucco bungalow with basement. Pembroke bath, three lots several outbuildings. Situated in two-mile circle, low taxes.
FIDELITY REALTY
Room 21, WILLIAMS BLDG.
749 Broughton St. Garden 9541
"WE WANT YOUR LISTINGS"

RITHET
B 4251
OUR 79TH YEAR

OAK BAY
Six Rooms, One Floor
Oil-O-Matic Hot Water
This immaculate white stucco bungalow is most complete in every detail, being attractive, extra-well built, well designed and nicely situated. Comprising receiving and through hall; charming L.R., tiled F.P. and lovely mantel; full-size D.R., good grade oak floors, concealed radiation and Venetian blinds; modern cabinet kitchen with tiled sink, wired for range, and inlaid lino; master bedroom together with two other medium-size bedrooms; full 4-piece Pembroke bathroom, tiled floor and pedestal basin; high daylight basement, extra plumbing, GENERAL ELECTRIC HEATING UNIT which also supplies never-ending domestic hot water; additional finished room, storage space and laundry trays; drive-in fireproof garage. Nice garden, easily maintained. This home is insulated and in immaculate condition inside and out. Built in 1940. Taxes $115. Possession arrange. Full price $16,800

Oliver Street
OAK BAY
South—3 Bedrooms
Spacious and attractive stucco semi-bungalow in fine condition, consisting of receiving and through hall, living-room, 15x22, with French doors to full-size dining-room, two twin-size bedrooms, cabinet kitchen, tiled sink and wired for range, four-piece Pembroke bathroom, concealed stairway to one finished bedroom and one unfinished bedroom. Full basement, heat piped to all rooms, automatic electric hot water heater, good quality oak floors. A lovely garden and a fine location. Possession in two days and terms. Price $9850

OAK BAY
Side-by-Side Duplex
Brand new and well constructed. There is a brick party wall for silence from the basement to the roof. Each Suite has these features: A spacious living-room, dinging-room, a nice fireplace, oak floors, two good bedrooms, plenty of cupboards, modern kitchen with new gas ranges and inlaid linos, four-piece Pembroke bathroom, windows fitted with venetian blinds, full high ceiling daylight basement, separate heating, light meters, etc. White enamel gas water heater. Low taxes. (Rents offered at $80.)
The full price $16,300
RITHET CONSOLIDATED LIMITED
Member Real Estate Board of Victoria
706 FORT STREET PHONE B 4251
Evenings:
Mr. Lovitt, G 6888; Mr. Ulrich, E 2526
Mr. Belcher, G 3594.

$1500 Cash—Gorge
Brand new four-room bungalow. Living-room with fireplace, two bedrooms, three-piece Pembroke bath. Large kitchen with nook. Full cement basement. Drive-in garage.
Bargain $5000

Esquimalt
Three Bedrooms
A compact 13-year-old three-bedroom stucco bungalow on a corner lot in one of the better parts of Esquimalt, with living-room and fireplace, kitchen, dinette, three-piece bath, central hall, full cement basement, hot-air heat, porcelain laundry tubs, drive-in garage. Good bus service. This is a must sell. Owner transferred and will give immediate possession. Terms. Full Price $6800
See Mr. McPherson; Eves., G 0906.

Oak Bay
A charming five-room stucco bungalow close to Beach Drive, comprising entrance hall, large living-room with fireplace, dining-room, sun-room, all with oak floors. Two bedrooms, modern kitchen wired for electric range. Electric hot-water heater. Four-piece bathroom. Utility room, Oil-O-Matic hot-water heated. Outside garage, lovely lawns and garden. Early possession.
Exclusive Price $10,500
Ask for Mr. Quincey
After hours, G 6304

Oak Bay
Very homey seven-room stucco semi-bungalow, through entrance hall, large living-room with fireplace, family size dining-room, hardwood floors, cabinet kitchen, one bedroom down, three up, two Pembroke baths. Toilet in basement, Oil - O - Matic hot - water heat. Very lovely grounds, ½-acre, trees, flowers, shrubs, garden. Separate garage. A very attractive and comfortable home.
Price $13,900
See Mr. Hall
After hours, G 1029
H. A. HUMBER LTD.
1220 BROAD STREET E 3252

SAANICH
GORGE DISTRICT
An extra well built modern stucco bungalow, four rooms, dining space, bathroom, entrance hall, fireplace, oak floors, numerous, special built-in fixtures and features, Venetian blinds, linoleum, electric fixtures, wired for electric range, basement, furnace, garage, laundry tubs etc. All nice large rooms
PRICE $8250—TERMS
First payment $1950, balance monthly. Liberal discount for larger payment.
L. M. ROSEVEAR & CO. LTD.
1115 LANGLEY STREET Phone G 6041

Fire Insurance
Automobile and
Plate-Glass Insurance
EMPIRE REALTY CO. Limited
320 PEMBERTON BLDG. E 7441

P. R. BROWN & SONS LIMITED

Real Estate and Insurance Agents

Member Real Estate Board of Victoria
1112 BROAD STREET G 7173

CITY—NEW $2000 DOWN

White shake home, two bedrooms, living-room, dining-room, kitchen. Full cement basement with hot air furnace, small room and drive-in garage. Full price **$7450**

Evenings, Mr. Burton Jr., E 1291

BURNSIDE $2000 Down Balance Like Rent

Two fine lots with family orchard. Comfortable home of five good rooms, fireplace, basement, furnace and separate garage. Everything in perfect condition. A solid comfortable, well-kept property **$5800**

Please contact Mr. Prisk; Eves., G 3419

EXCLUSIVE APARTMENT

14 Splendid Suites, ideal location. A first-class investment. Terms half cash, Balance 4½% **$87,000**

Evenings Mr. O'Toole, G 1275.

OAK BAY

Close to golf course, beautifully located bungalow of seven rooms, all well proportioned, with spacious living-room, hardwood floor, attractive fireplace; nice size dining-room, two good bedrooms, four-piece bathroom, pedestal wash basin; modern kitchen down (wired for electric range); two bedrooms up. Full basement hot water heat. Drive-in garage. Nicely landscaped, with good garden in rear. This is a very attractive home. Price **$12,950**

Please call A. M. Millar, Eves., G 9214

HIGH LOCATION

Modern well-constructed home comprising through hall, large living-room with fireplace, dining-room, den with fireplace, master bedroom and bathroom on main floor. Open stairway to two large bedrooms. Attached garage and utility room with Oil-O-Matic furnace. Full Price **$12,000**

Ask for Miss Courtnall; Eves., G 9217

SUPPORT YOUR COMMUNITY CHEST FUND

MOUNT TOLMIE RESIDENCE

Charming modernistic five-room stucco bungalow in desirable location. Consists of entrance through hall, large spacious living and dining-rooms combined, two fine bedrooms, fully modern de luxe kitchen, four-piece Pembroke bathroom, hardwood floors, fireplace, full cement basement with H.A. conditioned oil heating, large rumpus room with fireplace, utility room and drive-in garage. This is a beautiful home and offered at the price of **$14,600**

PORTAGE INLET

Situated on waterfront, secluded and modern home of five large rooms surrounded by a beautiful garden. Spacious living and dining rooms overlooking the Inlet, two excellent bedrooms and Pembroke bathroom, fine modern cabinet kitchen, basement with oil heating and fully insulated, separate garage and also modern guest cottage. Possession arranged. Price **$11,500**

SOUTH OF THE AVE.

OAK BAY RESIDENCE OF SIX ROOMS, in ideal location, vicinity Marine Drive. Comprises of entrance hall, large living-room 16 x 18 with fireplace, dining - room 14 x 14, two roomy bedrooms down and one upstairs. Modern kitchen, tiled sink and wired for electric range. Full basement with furnace and drive-in garage. Taxes reasonable, lovely garden setting. REDUCED TO **$10,950**

CITY—MODERN

And very comfortable home of four rooms, walking distance from city, living-room bedrooms and cabinet kitchen, fireplace, oak floors, oil range included. Utility room, or could be used as dining-room. Terms arranged. Price **$6850**

$3900—4 ROOMS

Situated near Cedar Hill Cross Road. A nice cottage on lot 60 x 100, with nice garden. Suit couple. Price ..... **$3900** or nearest offer

McCANDLESS REALTY

844 FORT STREET PHONE E 6111

Evenings—Mr. Rogers, G 8806 or Mr. Bridal G 9308

Immaculate Home of Distinction

Secluded with grand view of mountains, modern in every detail. Living-room 23 x 15, with open fireplace, guest-size dining-room, two good bedrooms, one extra upstairs, and four-piece modern Pembroke bathroom. The kitchen is a dream with ample cupboard space and tiled sink. Completely landscaped in rock garden, with fruit trees at rear. Full basement with recreation room. Hot water heating and separate garage. Truly a complete home and priced to sell at **$12,600**

Please call Mr. Waude; Eves. and Sun. G 9657 or G 0511.

BE SAFE
Insure Your Car or Home Through

H. A. ROBERTS (VIC.) LTD.

1712 DOUGLAS B 2197

Also Island Offices at Duncan, Nanaimo, Port Alberni and Courtenay

JUBILEE DISTRICT

$2000—Cash will handle this new modern, four-room stucco bungalow, large utility room, close to Jubilee hospital. Full Price **$5950**

$5250—Full price for these two five - room bungalows, centre of city, zoned for business, one vacant, one rented. Must be all cash.

MICHAEL BROTHERS

636 Johnson Street E 7841

Eves., call Mr. Michael, B 3324 - G 5106

KER and STEPHENSON LTD.

Excellent Buys in Lovely Victoria Homes

Queenswood

This is a NEW stucco bungalow with Duroid roof. You'll love the layout, a large L-shaped living-room with dining-space, fireplace, a really fine kitchen, two bedrooms and a four-piece Pembroke bathroom. Has hardwood floors throughout, and full cement basement with OIL-O-MATIC HEATING. Basement has unfinished games room, and there is a garage. Located in one of the newest and finest Queenswood subdivisions **$12,000**

Fine Home and Property

A beautiful nine-year-old stucco home on one acre of well-landscaped grounds. Ground floor plan embraces a large living-room with fireplace, a small dining-room, bright kitchen, and two bedrooms, bathroom. Upstairs has one finished and one unfinished bedroom. Full cement basement with rumpus room, copper piping and tubs. HOT-WATER HEATING. A very charming garden with an abundance of fruit trees and berries. A fine buy for the family **$12,600**

Immediate Possession

Ten years old, a large six-room stucco bungalow you'll be proud to own. Through hall, large living-room with fireplace, dining-room, a very attractive kitchen with plenty of cabinets, a nook. Utility room. THREE BEDROOMS with plenty of cupboard space in each, and a four-piece Pembroke bathroom. Full cement basement with extra room and large rumpus room, extra plumbing. HOT-WATER HEATING and garage. On a large lot, nicely landscaped. Real value for **$16,000**

KER and STEPHENSON LTD.

Member Real Estate Board of Victoria

909 Govt. G 4127

NIGHT PHONES
G 9216 - B 3073 - E 6536

GORDON HEAD

Picturesque Semi-Bungalow

About Four Acres Highly Cultivated

A modern city home in a choice suburban location, high class and in perfect condition. Glassed in entrance porch, living-room with fireplace, two nice bedrooms, bathroom, cabinet kitchen with dining space, concealed stairway to space for three rooms. Full daylight basement with piped furnace, laundry, workshop, triple garage for car, tractor and storage. Two first-class poultry houses for 150 birds, 500 currant bushes, 1½ acres logans, strawberries, raspa, assorted fruit trees, revenue from berries $1,500. All land highly cultivated. A model little farm. Excellent in every respect and a place that anyone would be proud to own. Owner selling on account of illness. PRICE NOW ONLY **$10,500**

SWINERTON & CO. LTD.

620 BROUGHTON ST. E 7181

Established 1889

ARTHUR E. HAYNES LIMITED

SAANICH

A Home for the Moderns

Flat roof California style with knotty pine living-room and picture window. Hall, two bedrooms, modern four-piece Pembroke bathroom, kitchenette, utility room and outside woodshed. Ideal for business couple or three tired of shared accommodation. Minimum of housework. Covered concrete patio for outdoor living when weather conditions are favorable. Cosy and warm for the winter months. Ask to see this. Exclusive. Price **$5500**

CITY

Nice high location North of Haultain. Four rooms and dining nook. Newly painted white cedar siding exterior and green shingled roof. Large living-room with fireplace. Two bedrooms, modern kitchen and Pembroke bathroom. Through hall. Hardwood floors in living-room and hall. Piped furnace. Lot has 75-foot frontage and 120 foot deep. About six years old. Well built attractive home. Terms can be arranged with a moderate cash payment. Valued right at **$7350**

Please ask for W. Jones; E 8303 Eves.

739 FORT STREET E 3823

$2250—VACANT

Cosy cottage on approximately one acre. Living-room, bedroom, kitchen with oil burning range, bathroom. Automatic electric water pump. Approximately 12 miles from Victoria. Terms.

WATERFRONT NORTH SAANICH

Four-room white siding bungalow on two acres with 200 feet of waterfront **$6300**

Hagar & Swayne Ltd.

View at Broad G 4121 - 2 - 3

Evenings—G 8893; Bel. 48Q

Member Real Estate Board of Victoria

KING REALTY

B 2131

OAK BAY

Offering a most attractive, brand-new stucco residence consisting of four bedrooms all on the ground floor. Lovely living-room. Entirely modern. It has full basement, Oil-O-Matic air-conditioned heat and is fully insulated. Also conveniences in the basement. Here's a place that you will be proud to call Your Home. Full Price **$13,800**

See Hugh M. Roberts at office or evenings, B 2308.

OAK BAY $12,000 $5000 Will Handle

Another new Oil-O-Matic heated home just completed. Five beautiful rooms, all hardwood floors. Double car garage, large rumpus room with fireplace and tiled floor. This is on one of Oak Bay's fine streets.

See Hugh M. Roberts at office or evenings, B 2308.

VACANT

Five-room stucco bungalow. Basement and furnace. Close to city and high school. Well—no plaster board. Easy terms **$6950**

Phone Mr. Turner, G 5873 evenings.

FAIRFIELD

De luxe five-room bungalow which shows intelligent workmanship in construction. Drive-in garage, laundry room, and delightful lounge in basement. This house deserves inspection by the prospective buyer **$10,500**

Phone Mr. Turner, G 5873 evenings.

WATERFRONT 14-Mile Circle Bargain

Seven-room home with magnificent view. Swimming pool, float. Excellent anchorage. Very private surroundings **$22,000**

Phone Mr. Turner, G 5873 evenings.

$1500 DOWN Full Price, Only $4500 for this

Cosy four-room bungalow with basement. Large lot with fruit trees.

See Mr. Mylrea, G 8836.

OFF QUADRA BRAND NEW! Four-Room Modern Stucco Bungalow

Basement, drive-in garage. Terms can be arranged **$7500**

See Mr. Mylrea, G 8836 evenings.

ESQUIMALT

Grocery, confectionery and lunch counter. Must be sold on account of ill health. Stock, fixtures and equipment at invoice price **$7500**

Will trade on small home in Fairfield district.

See Mr. Loeb, G 8292.

Corner grocery store doing a profitable business. Can be bought with building or separately. Total Price **$11,000**

See Mr. Loeb, G 8292 evenings.

We have a large list of stores and coffee shops. From $1,000 to $15,000.

See Mr. Loeb, G 8292.

KING REALTY

1233 GOVERNMENT STREET

Member of the Real Estate Board

GILLESPIE, HART AND COMPANY LIMITED

Close In—Bungalow

Hillside district—$2500 cash buys new five-room ultra-modern bungalow with rumpus room in basement. Monthly terms. This is a bargain at **$8650**

$1500 cash buys attractive four-room bungalow with basement and H.A. furnace. Overlooks Portage Inlet, on bus line, close to school. Monthly terms **$6950**

See Mr. Beasley—Evenings E 3225

OAK BAY ½-Block From Beach

Pretty white siding six-room bungalow (one bedroom up). Two-car garage, nice garden. Immediate occupancy. Must see this **$11,500**

See Mr. Holme—Evenings G 1005

GILLESPIE, HART AND COMPANY LIMITED

611 FORT ST. Phone G 1181

Member of the Real Estate Board of Victoria

ROYAL OAK

$10,000—Six-room bungalow; Oil-o-matic heat. Six acres—all under cultivation. Liberal terms.

JAMES BAY

$4750—Five rooms—spic and span, basement and furnace, owner must sell; reduced price.

ALTON & FLEMING

1006 Blanshard St. G 5119

For Sale

MARINE WORKS—SLIPWAY and BOAT RENTAL

Situated in Strategic Location
Equipment Consists of:
Wharf and Floats
Power and Rowboats
Marine Way — Equipment
4-room House With Bathroom
Foreshore Lease
Price and Further Particulars on Application — No Phone Information

ALFRED CARMICHAEL & CO. LTD.

1316 BROAD STREET

HICKS & FARRANT REALTY

1710 DOUGLAS ST. PHONE B 5104

Opp. H.B.C. Store, Parking No Problem

OAK BAY $1300 DOWN

Four-room bungalow, plus utility room, two bedrooms, four-piece Pembroke bath, excellent location, new and vacant. Balance as rent. Price **$6500**

Ask for Mr. Davis; Eves., G 8614.

GORGE $2000 DOWN

A good buy on four-room bungalow, two bedrooms, also nice room in basement, pipe furnace, separate workshop, 12 fruit trees and good garden. Balance on terms. Price **$5250**

Ask for Mr. Davis; Eves., G 8614.

FAIRFIELD $2000 DOWN

A lovely four-room stucco home, about 16 years old, pleasant living-room, with fireplace, large convenient modern kitchen wired for electric range, two good-size bedrooms with bath between. Full basement, furnace, separate garage, with rear lane entrance. Full price **$5950**

Ask for Mr. Drew; Eves., G 1776.

FAIRFIELD $1500 DOWN

Close to park and sea, five-room bungalow, full basement, pipe furnace, large lot, vacant. Move in, an exceptional buy at **$6250**

Ask for Mr. Davis; Eves., G 8614.

Hicks & Farrant Realty

PHONE B 5104

THE B.C. LAND & Investment Agency LTD.

Our 86th Year in Real Estate

Owner Leaving City

Will sell his one-year-old stucco bungalow below cost. It was not built for sale and has the best of everything in it. Five good rooms. Cabinet kitchen. Very nice living-room. Full dining-room, two bedrooms, Pembroke bath. Full basement, furnace and garage. Deep lot. Near Stadacona Park. Price **$8400**

Victoria West

Fine large frame bungalow, very well built. Full concrete basement; drive-in garage, furnace, three bedrooms, two nice lots. Price **$5600**

Please ask for Mr. C. R. V. Bagshawe.

$1000 Down—Esquimalt

A six-room bungalow, needing some repairs. Close to stores and bus. TWO LOTS. Balance $30 month or more. Full price **$3000**

On Edge of City

A six-room bungalow with three bedrooms, two lots, fruit trees and chicken house. House has full basement and furnace. Taxes $91. Price **$7950**

Please ask for Mr. Heine.

Fairfield—Family Home

An exceptionally fine three-bedroom home on a good street and close to the water. Large living-room, guest-size dining-room, brand new cabinet kitchen, with dining area (oil range extra); three very nice bedrooms up, and bathroom with separate toilet. This home is in beautiful condition and will bear the closest inspection. Asking **$9950**

Build Now!

Excellent lot in High Fairfield, 60 x 110. Only **$750**

Please ask for Mr. W. O. Cameron.

922 GOVERNMENT ST. G 4118

Member Real Estate Board of Victoria

Open for Inspection Sunday, Nov. 13 2 to 4 p.m.

2030 FOUL BAY RD.

The price on this one-year-old cedar shake bungalow has really been slashed, as the owner requires a quick sale. You enter a neat reception hall, then the lovely living-room, black tile fireplace and oak floors, two nice bedrooms, Pembroke bathroom, lovely cabinet kitchen, basement, furnace, tubs and drive-in garage. The full price is only **$6500**

No offers please!

Stan Evans will show you around.

ESQUIMALT

Newly decorated four-room bungalow; basement, nice lot—a rare buy with half cash **$3975**

Please ask for Stan Evans; Eve, G 8236

GONZALES

A seven-room family home in nice condition in this select district, close to the sea, represents good value. Living-room, dining-room, kitchen, three bedrooms and full basement. Separate garage. Full price **$5950**

LOW DOWN PAYMENT AND TERMS. SEE IT QUICKLY.

Please ask for Johnny James; Evenings, Sooke 8F, Collect.

TAYLOR SPITTAL

303, 745 YATES ST. G 9306 - G 9309

Exclusive Listing

Good revenue guest house bringing around $4,000 a year, 12 rooms, double plumbing. Up to $55 a night in tourist season. $5,600 Will handle, further particulars at the office. Full price **$12,600**

H. G. Dalby & Co. Ltd.

PHONE E 6241 634 VIEW STREET

Phone E. G. Morley, G 5218

Open for Inspection Saturday, Nov. 12 2 p.m. to 4.30 p.m.

Attractive OAK BAY bungalow. There are five nice rooms including living-room with fireplace, dining-room, kitchen, two bedrooms and bathroom. Oak floors in living-room, dining-room and hall. Full basement and drive-in garage. Close to schools, transportation and park.

The address is—2265 McNEIL.

Price $8950

CABELDU & MAY LTD.

1212 BROAD STREET E 7174

The ROYAL TRUST Co.

OAK BAY

Charming seven-room semi-bungalow.

Situated on St. Patrick Street just south of the Avenue. Very attractive plan with through hall. All well proportioned rooms.

Modern in all respects. In spotless condition having been recently redecorated both inside and out.

Full cement basement with automatic oil heat, drive-in garage.

PRICE $12,600

The ROYAL TRUST Co.

1205 GOVERNMENT STREET E 4126

Member Real Estate Board of Victoria

Auto Display

Austin and Packard Owners

The Cold Weather Rush and the Christmas Rush Usually Come Together

Come in NOW and be sure of immediate service in winterizing your car. Why wait until the last minute? We are always glad to give you an estimate on work to be done on your car.

ANTI-FREEZE AND MOTOR TUNE-UP ARE NECESSITIES WHICH YOU CANNOT AFFORD TO DO WITHOUT FOR SAFE, TROUBLE-FREE WINTER DRIVING.

Thomas Plimley Limited

1010 YATES STREET, VICTORIA, B.C.

THE

VAUXHALL 6

MADE BY GENERAL MOTORS

$1795

DELIVERED VICTORIA

The lowest-priced 6-cylinder new car in Victoria.

Davis Motors Ltd.

906 FORT ST. G 8111

BUICK — PONTIAC — VAUXHALL — G.M.C. TRUCKS

See It . . . Try It!

THE NEW

STUDEBAKER PICK-UP

The new utility vehicle with passenger car comfort. Arrange for a demonstration today.

Jameson Motors

740 BROUGHTON ST. G 8853

OK USED CARS AT WILSON'S

1948 CHEVROLET 2-DOOR SEDAN. Spotlessly clean and in new-car condition throughout. Real value at **$1825**

1946 CHEVROLET DE LUXE SEDAN with heater. Excellent condition, low mileage and exceptionally clean. A real buy at **$1550**

WILSON MOTORS LTD.

VIEW STREET BARGAIN LOT

908 VIEW ST. E 1167

DODGE OWNERS!

Here's a Chance to Trade

1946 DODGE CUSTOM FLUID-DRIVE SEDAN

A One-Owner Car

We would like to get a 1940, 1941 or 1942 Dodge car in trade on this.

J. M. Wood Motors

1061 YATES G 7196

Dodge — DeSoto — Dodge Trucks

LAND REGISTRY ACT
Section 161

IN THE MATTER OF the East half (½) of Lot one (1) in Block six (6) of Section seventy-three (73), VICTORIA DISTRICT Plan 992.

PROOF having been filed in my office of the loss of Certificate of Title No. 15327-I to the above mentioned land in the names of John Wolfran Cornwall Barclay and Evelyn Elizabeth Barclay and bearing date the 11th day of July, 1945.

I HEREBY GIVE NOTICE of my intention at the expiration of one calendar month from the first publication hereof, to issue to the said John Wolfran Cornwall Barclay and Evelyn Elizabeth Barclay a Provisional Certificate of Indefeasible Title in lieu of such lost Certificate.

ANY PERSON having any information with reference to such lost Certificate of Title is requested to communicate with the undersigned.

DATED this 18th day of October 1949, at the Land Registry Office, Victoria, British Columbia.

Majority Award Urges 3-Cent Boost For Cannery Workers

A 3-cent-an-hour boost in wages for employees of Canadian Canners (Western) Ltd. Vancouver and Lulu Island plants was recommended today in a majority award of a conciliation board.

The award was signed by G. E. Street, chairman, and H. Gargrave, labor nominee on the board. The workers were represented by the United Packinghouse Workers of America, Local 350.

L. R. Stephens, company nominee on the board, said he felt the company had proven its case for a decrease in wages "but in view of the pattern set in the fresh fruit and vegetable packing industry, and in the canning industry in central British Columbia, I am forced to recommend against any decrease or increase in the 1948-49 wage scale."

KILSHAWS

THE AUCTIONEERS

Auction Sale

of really good

FURNITURE Electric Appliances

AND

Domestic Effects Saturday Next

At 2 o'Clock

to be held in Kilshaws Modern Salesroom

1115-17 FORT ST.

Consigned from good homes — A quantity of Superior Furnishings comprising in part: Living and Dining-Room Suites and Odd Pieces, Excellent Bedroom Furnishings, 4-Poster Bed, Good Dressers and Chiffoniers, British India and Domestic Rugs, Davenos, Lamps, New Electric Rangette, Beatty Washer, Enamelled Range, Combination Victor Radio, Ice Box, Breakfast Room Furnishings, Several very interesting Pictures, Valuable Saxophone, Quantity of Quality Dishes, and China, Glass, Etc., Etc., Small Portable Organ by Willis.

Attend this sale in a comfortable and congenial atmosphere.

Kilshaws the Auctioneers

1115 FORT ST. Phone G 6441

It is impossible to name every item on our floor. You must inspect. Our salesrooms are open daily for the reception and display of good furnishings consigned for sale.

KILSHAWS.

KILSHAWS

THE AUCTIONEERS

As Previously Announced
The Important

Auction Sale

of Authentic Antique

FURNITURE

Persian and Chinese Rugs, Valuable Paintings, Priceless Linen, Rare China, Glass, Silver, Plate and Bric-a-Brac,

will take place

Monday and Tuesday

NEXT

in

KILSHAWS MODERN SALESROOMS

1115-17 FORT ST.

At the following hours:
Monday Evening at 7.30 o'Clock,
Tuesday at 2 o'Clock and
at 7.30 in the Evening

This is undoubtedly an important collection and well worthy the attention of prospective buyers. Further particulars following. The whole is now being lotted and will be ON VIEW,

Sunday from 2 to 5 p.m.
and All Day Monday.

Kilshaws the Auctioneers

1115 FORT ST. Phone G 6441

W. D. Palmer & CO. LTD.

Auctioneers and Appraisers

AUCTION SALE TONIGHT AT 7.30

At Our Auction Rooms

919 Pandora Ave.

W. D. Palmer & Co. Ltd.

Auctioneers

919 PANDORA AVE. G 6611

Social Work Secretary Will Visit Victoria

Miss Phyllis Burns who has been appointed a permanent secretary of the Canadian Conference on Social Work, will visit Victoria Nov. 18.

Miss Burns will retain her position as secretary of the Child Welafre Division of the Canadian Welfare Council but will give an increasing amount of time to conference business as time for its next meeting—the week of June 11, 1950, in Vancouver—draws near.

The growing size of the conference has made it necessary to appoint a full-time secretary.

Kicked In Face, Witness Testifies In 'Assize Court

Testifying in Assize Court this morning, L. J. Dickson, a witness, said he had been kicked in the face by John Graham when he tried to prevent him from taking a car carrying a U.S. license from Dickson Bros. service garage here.

Graham, a youth, is facing trial before Mr. Justice James A. Coady of stealing last May a 1939 Buick sedan belonging to Harold W. Jacobs of San Francisco.

Dickson said the youth came to the garage and posed as the car owner's son. He said Graham asked for the Buick to go to a party at the Uplands.

Graham tried to drive out of the garage, the witness testified. He stopped him, however, but not without first receiving a few kicks in the face during a scuffle with the accused. He said Graham finally ran out of the garage, leaving his hat behind.

Under cross-examination by P. J. Sinnott, counsel for the accused, Mr. Dickson said he did not give the automobile to Graham because he did not believe he was the car owner's son.

M. C. Agrey, doorman at the Empress Hotel, testified he had the car stored at the garage for Mr. Jacobs.

Other witnesses included, Clarence Andre Paton, 81 Millstream Road, Langford, and R. E. Brown, 3820 Douglas Street.

The case is continuing. R. D. Harvey is counsel for the crown.

City Police Look For 'Thin Man' Thief

A man who can crawl through narrow places—referred by police as the "thin man" thief—struck again in the city Wednesday night. He pried the screen of a small window at the rear of Five Points Meat Market, 364 Moss Street, and squeezed through into the store. The thief took $7 in silver from the cash register. Entry was spotted by Constable Richard Ward while checking premises at 1.10 this morning.

Gets Two Years

Andrew Thomas pleaded guilty in County Court today to a charge of uttering a forged cheque for the sum of $25. He was sentenced by Judge H. H. Shandley to two years in the penitentiary.

Victoria Man Seeks Disability Aid In Inquiry Brief

Request for a partial permanent disability rating from the Workmen's Compensation Board was made by Jim Day of Victoria at the commission of inquiry into the B.C. Compensation Act, which adjourned at the courthouse today until Wednesday.

Mr. Day, 68, told Chief Justice Gordon McG. Sloan, commissioner, that he had been hurt in an accident at the J. H. Todd & Sons Empire Cannery at Esquimalt on Aug. 19, 1947.

TWO OPERATIONS

He said that his compensation payments ceased Feb. 28 of this year and that on two occasions he was released and told to go and get work, and following each turn at work had to undergo an operation.

"I have had two operations ordered by the board," he said. "If I was fit, why these operations."

His work at the cannery consisted of handling heavy shipments of salmon, with which he coupled the post of first aid attendant. He said that now he cannot get light work anywhere and all jobs asking for first aid attendant require warehouse work or bookkeeping to be done also.

"My one desire is to get light work," Mr. Day said. "I would like some consideration until I can get work. I don't want charity. My complaint is that before the accident I was healthy and able to work hard. I tried to get jobs of every description and couldn't get them since then."

In answer to a query from George Home, secretary-treasurer of the B.C. Federation of Labor, Mr. Day said the Compensation Board had stated it was up to him, not the board, to find the light work.

"The only answer must be that the board thinks you haven't any disability now," said Chief Justice Sloan at one point.

Mr. Day said two fingers of his right hand had lost their grip and gave pain when used and the muscles of his arms were atrophied owing to lack of the original heavy work, he did.

No vocational training had been suggested for him by the Workmen's Compensation Board, he said.

He said he had had three operations in all and hospital treatment since the accident and received good medical treatment through the board.

Health Official Receives Award

E. S. Gropp, chief sanitary inspector of the Victoria-Esquimalt health department, is one of seven British Columbians who have been awarded aid under the federal health program to enable them to take special training in various aspects of public health.

Mr. Gropp now is taking a four-month non-degree course at the University of California, Los Angeles.

FIR SAWDUST

SACKED ..... $6.50 Per Unit
BLOWER, 2-Unit Lots Only ..... $6.50 Per Unit

ORDER NOW!

Delivery in the following districts: Greater Victoria, Colwood, Langford, Luxton and Metchosin

Selkirk Fuel E3914

ATTENTION, HOME BUILDERS!

— JUST RECEIVED —

WINDOW SASH

4, 6, 8 and 12 Lights

— Also —

A FEW DOORS

Priced to Sell

For Your Shortage — See Our Surplus

CAPITAL IRON & METALS LTD.

1824-1832 STORE STREET G 2434 - G 8441

TODAY'S STOCK QUOTATIONS

New York

(By H. A. Humber Ltd.)

	Close
Allied Chemicals	197-4
American Can	97-5
American Tobacco	72-2
American Smelter	48-2
American Tel. and Tel.	146-1
Anaconda Copper	28-3
Atchison Topeka	93-6
B. and O. Railway	8-6
Baldwin Locomotive	10
Bethlehem Steel	29-6
Borden	47
Canadian Pacific Railway	14-2
C. and O. Railway	28-8
Chrysler	56-1
Con. Edison	26-6
Curtiss Wright	7-6
Du Pont	62
Eastman Kodak	43-4
Erie Railroad	10-3
General Foods	46
General Electric	38-4
General Motors	71-3
Goodyear Tire, xd.	40
Great Northern	39-6
Homestake Mining	46-5
Inter. Harvester	27-7
Inter. Paper	64
Inter. T. and T.	8-5
Inter. Nickel	29-1
Kennecott Copper	50-2
Loew's Theatre	16-7
Montgomery Ward	51-5
National Biscuit	36-4
New York Central	10-2
Norfolk and Western	50-4
Northern Pacific	16-6
Pacific Gas Electric	32-7
Pan American Airways	8-4
Pennsylvania Railroad	14
Pepsi Cola	8-6
Procter & Gamble	79-4
Public Service New Jersey	24-6
Radio	12-5
Republic Steel	22
Schenley Distillers	28
Standard Oil California	66-5
Standard Oil New Jersey	70-1
Sears Roebuck	42
Socony Vacuum	14-5
Southern Pacific	46
Southern California Edison	34-8
Southern Railway, xd.	91-1
Texas Corp.	62
Union Carbide	40-8
Union Pacific	82
United Aircraft	32-4
United Corp.	4-6
U.S. Steel	34-6
Hiram Walker G. & W.	30-4
Warner Bros.	14
Westinghouse Electric	37-3
Woolworth	47-1
Zenith Radio	28-1

City Egg Prices

The following egg prices are now in effect:

To producers—

Grade A large	56c
Grade A medium	51c
Grade A pullets	38c
Grade B	40c
Peewees	20c

Wholesale—

Grade A large	63c
Grade A medium	58c
Grade A pullets	45c
Grade B	47c
Peewees	27c

Vancouver

(By Hagar Investments Ltd.)

	Bid	Asked
OILS—		
Anaconda		10
Anglo-Canadian	430	440
A.P. Con	26	
Atlantic	125	128
British Dominion	23	24
C. & E. Corp.	700	715
Calmont	54	
Central Leduc	135	137
Commoil	46	
Commonwealth	97	100
Dalhousie	47	48
Foothills	355	
Globe Oil		69
Hargal	13	13½
Highwood Sarcee	7½	
Home Oil	13¾	13½
Leduc West	76	81
McDougall Segur	11½	12
Mercury		14¾
Okalta	197	198
Pacific Pete.	380	385
Royal Canadian	8	8½
Spooner	20	21
Sunset	16	17
Superior	42	43
Vanalta	21	
Royalite	910	920
MINES—		
Bayonne Cons.		6
Bralorne	1035	1075
Bridge River Con.	3	4
B.R.X. (1935)	5½	7
Canusa Caribou	41	
Caribou Gold	135	140
Congress	3½	5
George Copper	5	
Golconda	31	35
Grull Wihksne		3¾
Hedley Mascot	32	
Highland Bell	54	60
Island Mountain	120	130
Pacific Nickel	16	16½
Pend Oreille	575	585
Pioneer Gold	355	360
Premier Border	3½	
Privateer	18	20
Quatsino Copper	6¾	
Reeves McDonald	230	239
Reno Gold	4	5¾
Sheep Creek	115	123
Silbak Premier	39	40
Taylor Bridge	46	49
Utica	5	5½
Vananda	9	
Wellington	1	2
INDUSTRIALS—		
B.C. Forest Prod.	2¾	
B.C. Turf	70	
Burrard Drydock A	7¾	
Can. West Lbr.	350	
Capital Estates	14¼	
Coast Brew.	345	355
H. R. MacMillan A	875	
Do. B	725	
Pacific Coyle	45	48
Powell River	4300	4300
Sun Publishing	1700	
Westminster Paper A	850	900
Do. B	250	275

Population Balanced

SITKA (AP) — You're pretty safe in describing this southeastern Alaska town's population as balanced for the year ended Oct. 31. There were 76 births and 76 deaths recorded at the United States commissioner's office.

Closing Averages

Dow Jones averages:

30 industrials	190.45, off 0.15
20 rails	48.30, off 0.35
15 utilities	39.12, off 0.07
65 stocks	67.66, off 0.16

Sales, 1,170,000.

Toronto averages:

Industrials	199.69, off 0.50
Golds	107.25, off 4.05
Base metals	111.50, off 1.28
Western oils	60.76, off 1.45

Sales, 1,293,000.

Montreal averages:

Industrials	135.40, off 0.30
Utilities	75.70, off 0.20
Golds	70.79, off 1.41
Pulp, paper	350.92, off 0.39

Sales, 303,600.

Toronto

(By Hagar Investments Ltd.)

	Bid	Asked
Akaitcho	.72	.76
Anglo-Canadian	4.35	4.40
Amalg. Larder	.18	.19
Aubelle	.07	.08
Aumaque	.15	.16
Aunor	3.65	3.70
Beatty	.56	.57
Bevcourt	.31	.32
Bidgood Kirkland	.05	.05½
Bobjo	.14½	.15
Braiorne	10.00	10.50
Brouian	.51½	.53
Buffalo Addison	.23	.23½
Buffalo Ankerite	2.05	2.10
Base Metals	.32	.34
Campbell Red Lake	3.25	3.30
Castle Trein	1.85	1.89
Canadian Malartic	.70	.72
C. and E. Corp.	7.20	7.25
Central Patricia	1.02	1.05
Chesterville	1.60	1.63
Cochenour Willans	2.70	2.75
Coin Lake	.21	.24
Colomac	.04¼	.04½
Conwest	1.15	1.17
Cons. Smelters	105.00	105.50
Crolnor	.50	.60
Crowshore Pat.	.09¾	.11
Dome Mines	18.50	19.00
Donalda	.38	.60
Duquesne	1.02	1.05
East Malartic	2.45	2.47
East Sullivan	4.50	4.60
Eider	.40	.41
Eldona	.50	.51
Eureka	.42	.46
Falconbridge	4.60	4.75
Probisher	2.25	2.30
Giant Yellowknife	6.50	6.60
Gods Lake	.38	.40
Golden Gate	.04	.04½
Golden Man.	2.00	2.10
Gulf Lead	.09	.10
Harricana	.09	.09⅞
Hardrock	.28	.29
Hasaga	.50	.55
Heva Cad.	.10	.11
Hollinger	10.25	10.50
Hosco	.13	.14
Howey Gold	.34	.36
Hudson Bay Mining	48.00	48.50
Indian Lake	.04½	.05
Inspiration	.38	.40
Inter. Uranium	.13	.15
Jason Gold	.53	.55
Joliet Quebec	.55	.57
Kerr Addison	18.00	18.50
Kirkland Lake	1.33	1.37
Labrador	4.75	4.80
Lake Duff	.90	.94
Lake Shore	14.75	15.00
Lamaque	7.00	7.15
Leitch Gold	1.20	1.25
Little Long Lac	.57	.60
Lingman Lake	.37	.39
Louvicourt	.19	.20
Madsen Red Lake	3.10	3.15
Macassa	2.80	2.85
Marcus	.08½	.12
Malartic Goldfields	3.10	3.15
McDonald	.45	
McIntyre	67.00	67.50
McKenzie Red Lake	.61	.63
McLeod Cockshutt	1.65	1.67
Moneta	.36	.39
Negus	2.10	2.15
Nipissing	1.10	1.20
Normetal	2.85	2.85
Northern Can.	.47	.50
Noranda	67.75	68.00
Okalta	1.95	2.00
O'Brien Gold	2.10	2.15
Orlac	.07	.08
New Calumet	1.35	1.40
Osisko Lake	1.02	1.03
Pamour Porc.	1.57	1.60
Paymaster	.35	.37
Perron Gold	.65	.70
Pickle Crow	2.10	2.15
Powell Rouyn	1.10	1.15
Preston	1.93	1.97
Quemont	19.75	19.75
San Antonio	4.00	4.25
Senator	.36	.38
Sheep Creek	1.15	1.20
Sherritt Gordon	2.60	2.61
Sigma	8.50	9.00
Siscoe Gold	.32	.33
Sladen Malartic	.65	.67
Steeprock	1.98	2.00
Sullivan	2.50	2.55
Sylvanite	1.70	1.75
Teck Hughes	3.30	3.30
Toburn	.45	.50
Trans. Cont. Resources	.60	.61
Upper Canada	3.00	3.05
Ventures	5.50	5.65
Waite Amulet	9.75	9.90
Wright Hargreaves	2.35	2.40
Lake Wasa	.45	.47
Yellowknife Bear	.95	.96
Bulolo	12.25	13.00

Toronto Unlisted

(By H. A. Humber Ltd.)

	Bid	Asked
Amalg. Kirkland	5	7
Bright Red Lake	1½	3
Brown McDade	10	13
Bulldog Yellowknife	17	21
Captain	4	6
Central Man.	6	7½
Continental Oil	38	
Cockeram Red Lake	1½	3
Craibba	4	7
Gan Copper	6	8
Kamiac	17	20
Kenbay	4½	6
Lasalle	3	5
Lake Exp.	8½	10½
Malg.	3	5
Metalore	4	6
Mindus	14	17
Murmac	7	9
New Aug.	13	18
Norbeau	110	130
Oklend	4	5
Ordala	1	2
Paascalis	12	13
Payne	4	7
Rhyolite	2	3
Rich Group	4	6
Sunbear	3½	5
Young Davidson	16	19
National Malartic	56	58
Do. new	4	6
Obalski new	20	21
Zalota	15	20
Redwater Pete.	6	9
Camray	8	10
Redwood Mines	5	7
Nisto	21	25
Dickenson	68	68
Empire	12	14

BUOY NOT BURNING

Mariners were today advised by the Department of Transport here that Zero Buoy, Fraser River, is reported not burning.

The department also said Hornby Island wharf black spar buoy is reported out of position.

CHELOHSIN BADLY PUNCTURED—Her 1,134-ton hull badly punctured by rocks, the Union Steamship's coastal ship Chelohsin is shown hard aground on a sandbar off Siwash Rock at Stanley Park, Vancouver. The ship ran onto the bar in a dense fog late Sunday. The owners have called for salvage bids to get the stranded ship free as soon as possible, lest a westerly gale pound the battered vessel beyond repair.

Montreal

(By James Richardson & Sons)

	Bid	Asked
Can. Invest. Fund		535
Can. Bank of Comm.	35¾	36¼
Dominion Bank	24¾	
Imperial Bank		32
Bank of Montreal	26½	27
Bank of N.S.	38¼	38½
Royal Bank	27	27¼
Bank of Toronto	38	39¼
Atlas Steel	8¼	8¾
Abitibi com.	20¾	20⅞
Do. pfd.	21¾	22
Algoma Steel	13½	13¾
Aluminum com.	55	55¾
Do. pfd.	26½	26¾
Asbestos Corp.	24¾	25
Bathurst A	21½	22
Bell Tele.	41	41¼
Brazilian Tract.	19	19¼
B.A. Oil	26¾	26½
B.C. Forest Prod.	2¾	2¾
B.C. Power A	27½	27¾
Brown com.	3	3½
Do. pfd.	90	92½
Bruck Mills A	16	
Do. B	6¼	6½
Building Prod.	34¼	34¾
Bulolo Gold	11¾	12
Can. Dom. Sugar	22½	23
Can. Malting	50½	
Can. Nor. Power	10¾	11
Can. Ss. com.	14	14½
Do. pfd.	34¼	34½
Can. Cement	34½	35
Can. Brew.	23¾	24
Can. Bronze	24½	25
Can. Car & Fdry.	12	12¼
Can. Celanese	25½	25¾
Can. Dredge & Dock	23½	23¾
Can. Ind. Alcohol	8¾	9
Can. Loco.	26¾	27
C.P.R.	16¾	16¾
Can. Vickers	90	91
Cockshutt Plow	14¾	15
Comm. Alcohol	3	3¼
Cons. Paper	19¾	19¾
Consumers Glass	24	24¼
Dist. Seagrams	19	19¼
Dom. Bridge	40	40½
Dom. Engineering	44	47
Dom. Fdries. & Steel	28	28¾
Dom. Woollens	10	10¾
Dom. Steel & Coal B	17½	17½
Dom. Stores	34	34¾
Dom. Tar & Chem.		23¾
Dom. Textiles	10¾	10¾
Donna. Paper	16½	17½
Dryden Paper	17	18
Eddy Paper	16	16½
Electrolux	13	13½
Famous Players	15	15½
Fanny Farmer	38	39
Fleet Aircraft	145	150
Ford of Can. A	24¼	25
Foundation Co.	29	29½
Fraser Co. V.T.	23¾	24
Gatineau Power	18	18¼
Gen. Steel Wares	16	17
Gypsum Lime	17¾	18
Hamilton Bridge	11¾	12
Howard Smith	34	34¾
Imperial Oil	22¾	23
Imperial Tobacco	14¼	14¾
Indust. Accept.	29	29½
Int. Bronze Powder	5	6
Int. Nickel	33¼	33¾
Int. Paper	70¼	70¼
Int. Pete.	35¾	35¾
Jamaica P.S.	11½	12
Lake of Woods	26	27
Lowney, Walter M.	14¾	14¾
Maple Leaf	9¾	10
Massey Harris com.	22¾	22¾
Do. pfd.	26¼	
McColl Front.	15½	15¾
MacMillan A	9¼	9¾
Do. B	2¼	2½
M. & O. Paper	15¼	15½
Mitchell, Robt.	21	22
Molson's Brew.	43	44¼
Montreal Loco.	20¼	20¼
Moore Corp.	75½	76¾
Nat. Brew.	30	39½
Nat. Drug	11¾	
Nat. Steel Car	21	21½
Ogilvie Flour	23½	23¾
Page Hersey	47¾	48
Powell River	42¾	43
Power Corp.	16¾	17
Price Bros.	61¼	62½
Quebec Power	16	16½
St. Law. Corp. 1st pfd.	23½	23½
St. Law. Paper 1st pfd.	85	86
Sick's Brew.	21	21½
Southam Co.	19½	20
South Can. Pwr.	19¼	20
Standard Chem.	7¾	8
Steel of Can.	94	96
Taylor P. & C. com.	4¾	6¾
Do. pfd.	10½	
United Steel	7½	8½
Walker Gooderham	34¼	34¾
Westeel Prod.	50	51½
Winnipeg Elec.	37½	37¾

Grain

Winnipeg

(By H. A. Humber Ltd.)

Rye—	Open	High	Low	Close
December	149¾	150½	148¾	149¼
May	153¾	144¼	152¾	152⅞
July	150	151⅝	150	150¾
Oats—				
December	82⅝	83	82⅛	82⅞
May	81¾	81⅞	81¾	81⅝
July	79⅝	79⅞	79⅝	79½
Barley—				
December	147⅞	147⅞	148⅝	149¼
May	144⅝	144⅝	143⅝	143½
July	137⅞	137⅞	137⅞	137⅞

Cash Grain Close

Oats—No. 2 cw, 85⅝, track 79⅝.
Barley—No. 2 cw, 164⅝.
Rye—No. 2 cw, 148⅝, track 148⅝.

Chicago

(By H. A. Humber Ltd.)

Wheat—	Open	High	Low	Close
December	231¼	212¼	210⅞	211⅝
March	214⅛	215	213⅝	214¼
May	211⅝	212¾	211	211⅝
Corn—				
December	120⅝	121½	120¼	120⅝
March	124	125¼	124	124⅝
May	125⅝	126¾	124⅝	125½
Oats—				
December	74⅝	75⅛	74⅝	75
March				71½
May	68⅝	69¼	68⅝	69
Rye—				
December	135	136¼	134	134
May	142	143½	141¼	141¼
July	143	144⅝	142⅝	142⅝

Preferred Stocks

(By T. H. Burns & Co. Ltd.)

	%	Bid	Asked
Abitibi ($1.50)		20¾	21
Aluminum ($25 par)	4	26⅝	26⅝
A-C Tel. ($50 par)	4½	47	
B.A. Oil ($25 par)	2⅝	26½	26⅝
B.C. Electric	4	90	90⅝
Do.	4⅝	99¼	100
B.C. Telephone	6	112½	114½
Do.	4⅝	103½	
Blue Ribbon	5	51	53
Calgary Power	4	94½	
Can. Bronze	5	105	108
Can. Celanese ($1.75)		39	39½
Can. Utilities	5	98¾	100¼
C.W. Nat. Gas ($20 par)	4	19	
Dom. Malting	5	101	101½
Donnacona	4½	88	
Fraser	4⅝	97	98⅝
Gatineau	5½	110	
G.S. Wares	5	103½	106
Howard Smith ($50 par)		45½	46¼
Imp. Tobacco ($25 par)	4	25½	26
Nat. Grocers ($1.50)		28½	30
Roger Corp.	6	110	
Price Bros.	4		86½
Simpson's	4½	99½	100
Standard Chemical	5	89	91½
Geo. Weston	4½	100	100¼

Former Empress Of Japan To Start Trans-Atlantic Run

MONTREAL—The Empress of Scotland, formerly the Empress of Japan, prewar flagship of the Canadian Pacific Steamships' Pacific fleet, will enter the company's trans-Atlantic service next May after completion of a two-year reconversion program in a Scottish shipyard, it was announced here today by H. Beaumont, steamship passenger traffic manager.

Famed for her still unequalled trans-Pacific speed record and for her world-wide service as one of Britain's hardest-working troopships, the 26,000-ton luxury liner will be the largest and fastest vessel in the St. Lawrence service.

She will ply between Liverpool, Greenock and Quebec City, sailing from Quebec every third Friday and from Liverpool every third Tuesday. Special boat trains will carry passengers from Montreal to Quebec on the sailing days.

Completely refitted for peacetime travel, the Empress of Scotland will have her passenger capacity reduced from a prewar total of 1,115 to 663 in order to provide more spacious and luxurious accommodation. She will carry 458 first-class passengers and 205 tourist class, all in outside cabins, and suite accommodation will be available in combination of bedrooms and sitting rooms.

Canadian Bonds

(By Investment Dealers' Association)

Dominion of Canada—	Bid	Asked
VL 1 3 1951	101.45	102.20
VL 2 3 1954	103.05	103.80
VL 2 3 1956	103.20	103.95
VL 4 3 1957	102.30	103.05
VL 5 3 1959	102¾	103⅝
VL 6 3 1960	102¾	103½
VL 7 3 1962	102¾	103½
VL 8 3 1963	102¾	103½
VL 9 3 1966	102¾	103½
3¼ 1966	103⅝	104⅝
3¼ 1952	103.00	103.55
3 Perp.	102½	103½
Dominion Guarantees—		
C.N.R. 2¾ 1969	100	100⅝
Do. 2¾ 1967	99¼	
Do. 3 1959	101.40	102¼
Do. 3 1966	102¼	103¼
Do. 5 1954	109.90	110⅝
Provincial Securities—		
British Columbia 2¾ 1966	95	
Do. 3 1960	99⅝	101½
Do. 3 1964	99½	101¼
Alberta (internal) 3¾ 1964	100¼	102
Do. (external) 3¼ 1978	109½	
Saskatchewan 3 1963	93.00	
Do. 3¼ 1962	93	
Do. 4 1969	100	
Do. 3 1965	99½	101.00
Manitoba 2½ 1966	98½	
Do. 2¾ 1965	98½	101.00
Do. 4½ 1956	121	
Do. 5½ 1958	116½	
Ontario 2¾ 1975	94	97
Quebec 3 1962	99¾	101¾
New Brunswick 2¾ 1966	88	90½
Nova Scotia 3 1956	99¾	101½
Municipal Securities—		
City Vancouver 3 1967	91½	94½
Do. 3¾ 1963	98½	101½
Do. 4 1958	101	
Do. 5 1965	112	116
City Victoria 3¾ 1962	98	101
Van. Water Dis. 2¾ 1967	91	
Do. 3¾ 1964	100¾	

Financial Review

Hydro Electric Power Commission of Ontario will start construction of a $150,000,000 60-cycle hydro plant adjacent to the Queenston power house as soon as a treaty for water diversion has been arranged between Canada and the U.S.

The markets today:

Wall Street—Price lines were thoroughly tangled in the stock market. General tendency seemed to be downward but most price changes were fractional. Golds were hard hit.

London — British government stocks were again the targets for sellers. A small rally around mid-day was short-lived and erased later. Losses were up to ½ per cent. Industrials followed the pattern of gilt-edged issues.

Montreal — Stocks were in lower ground near the final hour. Changes ranged from fractions to more than a point. Many stocks were unchanged.

Toronto—Golds were sent skidding downwards by the heaviest selling in some time. Base metals were under pressure and western oils sagged. Industrials showed scattered fractional declines.

Dividends declared.

Canadian Silk Products Ltd., to pay 37½ cents Jan. 3.

Butterfly Hosiery Co., declares a 25-cent dividend to be paid Dec. 15.

Royalite Oil Company Ltd., will pay a dividend of 6½ cents on Dec. 1.

Canada Machinery Corp. Ltd., has declared a 25-cent dividend, to be paid Dec. 28.

Sarnia Bridge Company Ltd., will pay 20 cents to shareholders Dec. 15.

J. C. Wilson Ltd., has declared a dividend of 15 cents, payable Dec. 15.

Underwood Corporation, N.Y., will pay shareholders $1.25 on Dec. 10.

Three Island Firms Among 24 Registered In B.C. During Week

Twenty-four companies, including three Victoria firms, were registered at the Legislative Buildings during the week ended today.

Registrations were:

Victoria—Chatham Apartments Ltd., with authorized capital of $60,000; The Kirley-Coleman Company Ltd., $10,000, and Windsor Laundry Ltd., $30,000.

Vancouver — Merritt Hotels Ltd., $75,000; Allison Hotel Company Ltd., $100,000; Israel Investments (Canada) Ltd., $100,000; Carleton Mercantile Ltd., $10,000; Modern Motels Ltd., $10,000; G. & A. Company Ltd., $10,000; Electric Lighting Equipment Ltd., $10,000; Western Freight Carriers Ltd., $50,000; Pacific Adjusters Ltd., $15,000; Forde-Hayes Sales Ltd., $10,000; Chas. E. Smith Ltd., $10,000; Manny's Men's Wear Ltd., $10,000; Family Finance Corporation Ltd., 100 shares of no par value, and Davison Furniture Ltd., $50,000.

Elsewhere in B.C.—Harry Mitchell Ltd., 10,000 no par value shares, Kelowna; Insul-Wool Insulation Company Ltd., $50,000, Prince George; Valley Metal Products Ltd., $20,000, Mission City; Terminal Taxi Ltd., $25,000, New Westminster; Hay-Perreault Lumber Company Ltd., $10,000, Burns Lake; Columbia Pile Driving Company Ltd., $10,000, New Westminster, and Vanderspek's Transportation Company Ltd., $100,000, Hope.

Extra-provincially—Trinity Canadian Drilling Company Ltd., $25,000, head office Dallas, Texas, and head B.C. office, Vancouver.

Societies Cranberry Bowling Association, Cranberry Lake; Purchasing Agents Association of B.C., Vancouver; Sidney Unit No. 302, Army, Navy and Air Force Veterans in Canada; Point Grey Athletic Association, Vancouver, and Summerland Youth Centre, Summerland.

Navy, Yacht Club Hold Races Friday

Cutter and whaler races will be held between members of the Royal Canadian Navy and Royal Victoria Yacht Club Friday afternoon at 2.30 it was reported today by John Wallace, R.V.Y.C. publicity committee chairman.

All members of the R.V.Y.C. who wish to take part in the races are asked to be at H.M.C.S. Naden at 2 in the afternoon.

Freighter Sails

Norwegian freighter Montivideo was scheduled to leave Ogden Point at 5 this afternoon after loading lumber here for Britain, Cecil Ridout, of King Bros., shipping agents, reported.

Due from Crofton tonight to take on 625,000 feet of lumber for Australia is the Kronviken. She will proceed to Port Alberni for additional cargo after leaving this port.

Sea Cadet Committee To Meet This Month

OTTAWA — The annual conference of the Royal Canadian Navy's area officers for Sea Cadets will be held Nov. 16 and 17 in Saskatoon, naval headquarters announced today. The conference will take place in conjunction with a meeting of the national sea cadet committee of the Navy League of Canada.

Plans will be laid for the future training and operation of the Royal Canadian Sea Cadet Corps and Sea Cadet camps in Canada. An analysis of the progress of work in the past year will also be discussed.

B.C. Herring Catches Ahead Of Last Year

British Columbia herring fishermen are hauling the small silvery fish out the waters off the east coast of Vancouver Island more quickly to date than during the past five years.

The chief supervisor of fisheries today reported the catch up to and including last Saturday at 49,126 tons, a few thousand tons ahead of last year and the year before. Last year one of the biggest herring catches in history was taken in British Columbia waters.

Herring fishing in B.C. waters now has been under way for about three weeks this season.

Bulk of the catch to date has gone to reduction plants which convert the small fish into oil and meal. So far 7,397 tons of meal and 1,097,035 gallons of oil have been produced.

While a considerable quantity of B.C. herring was canned during the war years, only 28,410 cases had been put up to last Saturday. The remainder of the catch has been used for bait, dry salted, frozen or used fresh.

Delftdyk Unloads

Holland-America Line's Mv. Delftdyk left Ogden Point this afternoon for Vancouver after discharging about 100 tons of general cargo here.

The ship arrived about 2.30 this morning.

Disembarking here were Mr. and Mrs. J. N. Carle, 2793 Somass Drive who returned from Britain, and Miss S. B. Boswijk who proceeded to Seattle.

Four other passengers will stay on the ship till she reaches Vancouver.

See it Now . . .
1950 HILLMAN
with the New POWER-PLUS Motor and other new improvements
JAMESON MOTORS LTD.
740 BROUGHTON ST. G 8353

FREE!
with every purchase of stationery of one dollar or more . . .
INITIALS IN GOLD
It's Diggon's annual offer, good only this month . . . Hurry to take advantage of this FREE service, it's a great help to Christmas shoppers.
PICTURE FRAMES
BOOKS
GREETING CARDS
PENS AND PENCILS
LEATHER GOODS
DIGGONISM: Courage is fear holding on just a bit longer.
Diggon's!
Visit Our New Store,
GOVERNMENT AT JOHNSON

Salt Spring Island Ferry Service
EFFECTIVE OCT. 3
MONDAY, TUESDAY, THURSDAY, SATURDAY AND SUNDAY

Lv. Fulford	Lv. Swartz Bay
8.15 a.m.	9.15 a.m.
4.00 p.m.	5.00 p.m.

No Service on Wednesday
FRIDAY SERVICE ONLY

Lv. Fulford	Lv. Swartz Bay
8.15 a.m.	9.15 a.m.
10.00 a.m.	11.00 a.m.
4.00 p.m.	5.00 p.m.
6.00 p.m.	7.00 p.m.

GULF ISLAND FERRY CO. LTD.
Telephone E 1179

BRENTWOOD MILL BAY FERRY
WINTER SCHEDULE
Leaves Brentwood hourly on the hour, 8 a.m. to 7 p.m.; Sunday, 8 a.m. to 9 p.m. Leaves Mill Bay hourly on the half hour, 8.30 a.m. to 7.30 p.m.; Sundays, 8.30 a.m. to 9.30 p.m.

A. E. Ames & Co.
Limited
Investment Securities
Royal Trust Building • 612 View Street, Victoria, B.C.
Telephone: E 4171
TORONTO MONTREAL WINNIPEG VANCOUVER NEW YORK LONDON, ENG.

T. H. BURNS & Co. Ltd.
620 VIEW STREET
G-8157
FUNDS FOR INVESTMENT?
Our experienced staff will be pleased to assist you in the choice of satisfactory investments. Current returns are from 2¾% to about 7%.

To Investors and Traders
Established 1897
For quotations and for prompt execution of orders to buy or sell Listed or Unlisted Securities as well as for transactions in Government, Municipal and Corporation Bonds our facilities are at your service. Offices directly connected by private wires as well as Membership of all Canadian Stock and Commodity Exchanges assure clients the widest possible facilities for trading and investing.
JAMES RICHARDSON & SONS
Government at View Telephone GArden 1138

1899 • EXECUTORS AND TRUSTEES FOR 50 YEARS • 1949
there is SATISFACTION in KNOWING
that your investments are in good order and are being carefully looked after,
that you have a well-drawn Will clearly expressing your present wishes, and
that THE ROYAL TRUST COMPANY as Manager of your Investments and Executor of your Estate, affords you and your family the best possible administrative protection.
We invite you to consult us about our Investment Management and Will Planning services.
THE ROYAL TRUST COMPANY
GOVERNMENT AT VIEW, VICTORIA • TEL. E4126
R. W. PHIPPS, MANAGER

12,079 Manufacturers Have Used Our Services
GEORGE S. MAY COMPANY
Business Engineering
SAN FRANCISCO 2
291 Geary Street
OFFICES IN PRINCIPAL CITIES

59.00 Buys
A BIG HEAT-PROOF CHROME TABLE
Large Size 31x48 Inches
With Chrome Handled Cutlery Drawer
AND FOUR CHROME CHAIRS
TODAY AND SATURDAY
at
HUMBER'S
FURNITURE WAREHOUSE
Down View—A Stone's Throw From the Rear of the New Post Office

LADIES' UNDERWEAR
Snuggies, Vests or Panties . . . or cream rib Bloomers.
At 49c
THE "WAREHOUSE"
1110 GOVERNMENT ST. E 3514
1420 DOUGLAS ST. G 7931

REFUGE

By Mildred Cram and Harwood White

Copyright 1949, by NEA SERVICE, INC.

THE STORY: A wealthy widow, Mrs. Everson, believes that an atomic war is impending and with it will come the destruction of civilization. She has sold all her belongings and put her money into jewels. She has equipped two giant trailers with comforts and is fleeing with her servants to "a place of safety." In the party is Mrs. Margaret Malone, her cook, who did not understand the expedition until she was a part of it and who has since been tempted to run away. Mrs. Malone has learned that Mrs. Everson is in love with her handsome chauffeur, Rudy, a disgraced movie star, but Rudy likes Mrs. Everson only for her money. Victor, the Filipino houseboy, and the Marchese Dellacasa, an exiled nobleman, are the others in the party. Mrs. Everson's fear of the impending "great explosion" is heightened by her frantic appears to Rudy to "hurry." "She's sure scared of that bomb," Victor tells Mrs. Malone. Mrs. Malone answers: "Who isn't?"

* * *

CHAPTER 16

MRS. MALONE peered out of the window again and then turned to Rudy.

"Where are we?" she asked.

"The arrow points toward Colorado or Montana," Rudy said. "We're going the hard way, but don't ask me why. Maybe she's still throwing pursuers off the scent."

He stretched again.

"Me for the hay!"

"I, too," Victor said.

"But Mrs. Everson . . ."

"Let her sleep," Rudy interrupted. "She's out like a light."

"How about the Bomb?" Mrs. Malone said sarcastically. "If we don't hurry along, maybe we'll be too late!"

Rudy's smile flickered.

"You can only die once," he said. "As for me, I'm against driving over a cliff in my sleep. Come on, Victor."

SILENCE WAS PROFOUND

The minutes passed in a silence so absolute that Mrs. Malone found herself pausing to listen, straining to hear, holding her breath with a sort of dread. It was a silence composed of the loneliness of deserted rocks and empty skies. Here, on this high, still place, man the builder and man the destroyer seemed no longer to exist. The fever and the fury of great cities were far away, dwarfed into inconsequence, left behind.

The steps were down; Mrs. Malone went outside and forward along the trailer's shining flank to the truck. Mrs. Everson was asleep, her head on her arms, her face hidden. Mrs. Malone hesitated, then crossed the road and stood on the brink, looking off at the great platter of earth.

"I wish Joe were here," she thought.

All through those long years with him there had been the peace and security of love, his strength and wisdom, a way of striking through the mazes of doubt to the heart of a situation, or to the truth of a human being. She had relied on him too long.

In a few brief days the protecting wall he had built around her had crumbled and fallen, had vanished forever. Joe was gone. Yet with her eyes closed, now, she could see his kind, quizzical face, could hear his voice, dry and gentle, could feel his arms around her.

She tore her mind away, knowing that it was hopeless and wrong to remember. She must live, now, with emptiness and loneliness. But what would Joe have decided about these people? Could she believe the foreigner? Could she believe Victor? Or the implacable Rudy, tensed for some sudden, fierce spring? Or Mrs. Everson?

And then, suddenly, she knew what Joe would have done: he would have got out of there—fast! Nothing in the world could have persuaded him to string along with such a gang.

She turned, with some half-formed idea of escape. She could be halfway down the other side of the grade before any of them awakened. She might get a lift—this road was used—surely a car would overtake her.

"Malone!"

Mrs. Everson was sitting up. Now she opened the cab door and swung herself down.

"Where's Rudy?"

"He and Victor are asleep, Madam."

ONE DAY TO SAFETY

Mrs. Everson's face gave evidence of the long night's vigil. Her eyes were darkly shadowed; the carefully painted lips were blurred.

She crossed the road and stood beside Mrs. Malone. Two steps beyond, the mountain fell away into space. They could see the grade twisting down between the canyon walls, coil after coil, to the valley floor.

"Let them sleep," Mrs. Everson said in her sombre voice. "The rest is easy. We can make time today. And day after tomorrow we'll be there. Safe."

She was not speaking to Mrs. Malone, but to herself. Her expression, as she looked off at the panorama of uninhabited land, was again triumphant. She made Mrs. Malone think of some ruler or prehistoric priestess.

The gulf of space beneath her only deepened the impression. Mile beyond mile the emptiness stretched away, transfixed in silence. Over it all the strange, pallid woman seemed to hold dominion. As if, somehow, she knew the secret of its destiny . . .

Suddenly she said: "You were meaning to run away just now, weren't you? Are you afraid of me?"

"No," Mrs. Malone answered. "You hate me."

(To be continued.)

OUR BOARDING HOUSE

OUT OUR WAY

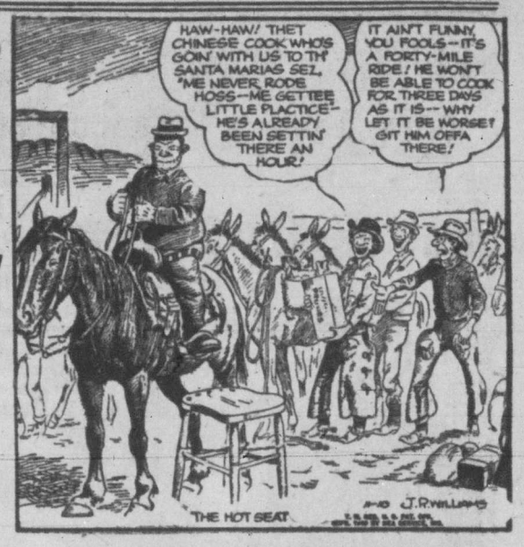

AROUND HOME

VIC FLINT

OZARK IKE

BOOTS

FRECKLES

MR AND MRS

ALLEY OOP

CAPTAIN EASY

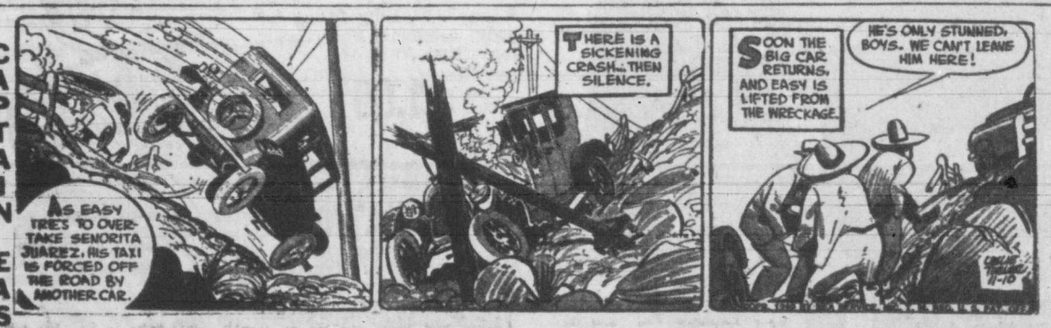

KERRY DRAKE

DOTTY DRIPPLE

THE SAINT

PRISCILLA'S POP

Shop Saturday For Men's Wear at EATON'S

Boys' Quality Overcoats

EXPERTLY TAILORED

in popular single-breasted style. Of serviceable Barathea cloth . . . shades of blue and brown. Warmly lined with check kasha cloth. Sizes 6 to 10 years.

16.95

Tweed Overcoats

Of warm, serviceable fabric. Grey and brown mixtures. Warmly lined with check kasha cloth. Single-breasted style. Sizes 6 to 16 years.

13.95

Youths' Suits

Smartly styled . . . expertly tailored. Plain shade Barathea cloths . . . in brown, fawn, navy and teal blue. Double-breasted two-button models. Coats are lined with fine qualify rayon . . . pants finished with pleats and cuff bottoms.

Sizes 6 to 10 years.. **14.95**

Sizes 11 to 16 years.. **19.95**

Youths', 35 to 37 chest.. **22.95**

Sweaters and Jerseys

Of fine quality all wool. Plain shades with fancy trim . . . fancy patterns in grey, blue, brown, fawn and maroon shades.
Sizes 6 to 14 years ---------- **3.95**

EATON'S—BOYS' CLOTHING, GOVERNMENT STREET

Comfortable, Burly Moccasins

. . . 4 styles to choose from!

Good looking, moccasin model shoes with plenty of virile, masculine appeal! Latest styles crafted on easy fitting last.

1. 5-eyelet tie, with notched storm welt. Leather soles and heels.
2. Two-trap and buckle style with kick-off back, notched storm welt . . . leather soles and heels.
3. Two large brass eyelets . . . strap and buckle. Storm welt . . . heavy Neolite soles and leather heels.
4. 3-eyelet tie . . . double leather soles and heels.

FOUR MODELS . . . sizes 6 to 12.
Pair ---------- **10.95**

EATON'S—MEN'S SHOES, GOVERNMENT STREET

Adaptable All-Weather Coats

STYLED TO LOOK THEIR BEST IN FAIR OR FOUL WEATHER! . . .

Coats! . . . the indispensable fall accessory for the well dressed male. EATON'S Men's Clothing offers a complete line-up of expertly tailored coats for every occasion! Light weight poplin, rayon gabardine and all wool gabardine fabrics. Coats are proportionately tailored to offer a maximum of warmth and protection with a minimum of weight! Slip-on style, with raglan sleeves and fly front. Belted double-breasted model with set-in sleeve. Sizes 36 to 44.

22.50 to 49.50

EATON'S—MEN'S CLOTHING, MAIN FLOOR

Weather - Resistant Windbreakers

Treated to be wind and shower-repellent . . . full cut, with bi-swing and pleat back. Styled with turn-down collar and full-length zipper closing. All-round waist belt, square and zipper slash combination pockets. Tan shade. Sizes 36 to 44. Price ---- **18.95**

EATON'S—MEN'S FURNISHINGS, MAIN FLOOR

THE T. EATON Co. OF BRITISH COLUMBIA LIMITED

STORE HOURS—9 a.m. to 5 p.m.; Wednesday, 9 a.m. to 1 p.m Phone E 4141

Furnishings for Men

WHITE SHIRTS

Carefully tailored of high count of cotton broadcloth. Sanforized shrunk . . . finished with extra roomy shoulders, fused attached collar and single button cuffs. Sizes 14½ to 17.

3.50

BOXER SHORTS

Snug fitting style of fine quality cotton broadcloth. Finished with roomy seat and all round elastic waist band. In colours of tan, grey, blue and white. Sizes 30 to 42.

1.25

Eatonia Jerseys

Athletic style . . . no sleeves. White only. Sizes 36 to 44.

85c

Eatonia Brevets

Roomy . . . snug fitting for body comfort! Full elastic top. Sizes 30 to 44.

1.00

NO BUTTON COMBINATIONS

Medium weight . . . fine quality ribstitch yarns. Short and long sleeves. Ankle length. Sizes 36 to 44.

3.50

EATON'S—MEN'S FURNISHINGS, MAIN FLOOR

Men's Ski Pyjamas

. . . for sleeping, or just plain lounging!

Casually tailored of fine cotton jersey. Plain coloured pullover top has long sleeves with close rib cuffs . . round neck, breast pocket and contrasting trim. Contrasting trousers have snug fitting elastic waist band and close ribbed cuff at ankles. Colours in grey, and red, grey and green or yellow and brown. Sizes small, medium and large.
Pair ---------- **3.95**

EATON'S—MEN'S FURNISHINGS, MAIN FLOOR

SATURDAY A Big Day at EATON'S

Nine o'Clock Specials

On Sale 9 a.m. to 10 a.m. if Quantities Last
NO PHONE OR MAIL ORDERS, PLEASE

Women's Slips

"Celanese" taffeta slip on Princess lines with four-gore skirt and zipper side closing. Colours . . . rose and a few black. Sizes 32, 34 and 36.
9 o'Clock Special 1.95

EATON'S—LINGERIE, FASHION FLOOR

Pillow Cases

Bleached cotton pillow cases of medium-weight quality, suitable for everyday use. Finished with plain hems. Approximate 42-inch width.
9 o'Clock Special, pair 49c

EATON'S—STAPLES, MAIN FLOOR

9 O'CLOCK SPECIAL

Boys' Combinations

Medium weight ribbed cotton combinations in cream shade. A choice of styles . . . broken size range but sizes 10 to 16 years collectively.
9 o'Clock Special 48c

EATON'S—BOYS' CLOTHING, GOVERNMENT STREET

Grapefruit Juice—"Moonkist"

Delicious Florida grapefruit juice exceptionally low priced Saturday. 20-oz. tins.
9 o'Clock Special 2 tins 29c
Limit, 8 tins to a customer

EATON'S—FOODATERIA, LOWER MAIN FLOOR

9 O'CLOCK SPECIAL

Men's Fancy Socks

In the Bargain Basement
Clearance of cotton and wool half socks with neat-fitting ribbed tops. In clocked, figured or checked designs . . . and a choice of colour combinations. Sizes 10½ to 12.
9 o'Clock Special 48c

EATON'S—BARGAIN BASEMENT

Mechanical Tractors

A Saturday special children will love! Heavy-duty mechanical tractor that really climbs! Of durable plastic in red or blue. **9 o'Clock Special 97c**

EATON'S—TOYLAND, ARCADE BUILDING, FIRST FLOOR

Children's 9 o'Clock Special

Box of Assorted Candies

In Toyland Saturday

Delicious, tasty candy treat for youngsters. Approximately ¾-lb. box of sunshine mix candy, including fruit gums, crystal creams, coconut caramels and peppermint.

Box **5c**

On sale at 9 a.m. in Toyland, Arcade Building, First Floor . . . While quantities last. Limit: One box to a child.

This Special Is for Children's Personal Shopping Only!

Bargain Basement

Men's Two-Pant SUITS

Wool worsted suits in single and double-breasted styles. Jackets have notched or peak lapels and art silk lining. Trousers have zipper closing. In brown, grey or blue pencil stripes. Sizes 37 to 44. Complete with two pair of trousers.

29.95

Men's Topcoats

Smartly tailored topcoats of covert and tweed cloths, styled with set-in sleeves and two slash pockets. Half lined with art silk. In serviceable brown and fawn shades. Sizes 36 to 44. **27.95**

Women's Plastic Raincoats

"Satin-Tone" plastic raincoats with attached hoods, in green, rose, grey or blue; and clear transparent plastic coats styled with or without hoods. Sizes medium and large. **2.98**

Gardening Gloves

Strong white canvas gloves with snug-fitting ribbed knit cotton cuffs. Specially priced for budget-wise gardeners. Pair **27c**

Plastic Yardage

Floral and striped patterned plastic yardage in a choice of gay colours. Ideal for shower or kitchen curtains. 36-inch width. Yard **49c**

Hand Towels

Utility hand towels of striped cotton terry cloth. Rose, blue or green stripes on white ground. An economical and serviceable towel for family use. 18x36-inch size. Each **44c**

Men's Boots

Uppers of black side leather with full welted Panolene soles and rubber heels. Sizes 6 to 11. Widths E and EEE. **5.95**

Growing Girls' Loafers and Oxfords

Dressy loafers or five-eyelet ties of smooth "Elk (trade name)" with composition rubber soles and rubber heels. Black, brown and wine. Sizes 4 to 9 collectively. **2.98**

EATON'S—BARGAIN BASEMENT

T. EATON Co BRITISH COLUMBIA LIMITED

Special Purchase!

Wool Gabardine Suits

At New Low Prices!

In Misses' and Junior Sizes

Gabardine . . . your favourite because it knows no season! You'll choose yours today and you'll wear it into winter and right through spring. You would expect to pay much more for these smartly styled suits, but a fortunate special purchase brings them to you at this remarkable saving! You'll revel in the many styles that include belted backs or fitted jackets, the smart detailing such as little cuffs and novelty pockets. Choose yours from colours of blue, grey, brown, navy, black and red. Sizes 10 to 20, 11 to 17.

SPECIAL **36.00**

EATON'S—SUITS, FASHION FLOOR

After-Five Dresses

Young Dresses Seen Everywhere This Winter

Designed for big evenings at little prices . . . these delightful little dresses of bengalines, taffetas, moires and crepes. In one and two-piece styles that will win the heart of juniors and women alike. Crisp stylings that will see you through the coming festivities. In misses', junior and women's sizes.

SKETCHED is only one style from our collection of rayon taffetas. The wide winged collar outlines a dipping neckline. The wide flared skirt is designed for dancing. Tie belt in self material. Sizes 11 to 15. Other sizes in the group, 12 to 20 and 36 to 42.

8.95

EATON'S—DRESSES, FASHION FLOOR

Across Canada Specials

in Storm Wear for Girls

Girls' Coats

A young girls' pride . . . this little coat of all-wool Sierra fleece with big sister detailing, such as a dainty velvet collar and velvet-covered buttons, 3-way belt and a perky matching beret. Warmly lined with padded Kasha lining. Choose from colours of green, wine, brown and blue. Sizes 7 to 12.

EATON Across Canada Special, 12.77

Girls' Three-Piece Ski Suits

A slick cold weather fashion that's practical enough so even Mom will approve of it! Made from frieze and blanket cloth that's water repellent. Jacket with contrasting yoke in blanket cloth and attractive deer applique. Balloon slacks lined throughout . . . a cosy Dutch bonnet completes the set. In royal and red, green and grey, and brown and green. Sizes 7 to 12.

EATON Across Canada Special, 8.97

EATON'S—CHILDREN'S WEAR, FASHION FLOOR

Footwear Classics for the Young Crowd

Carefully designed shoes for the younger set. Popular with daughter because they're style-right and comfortable . . . popular with Mum because they're priced right.

The Classic Saddle Oxford . . . white with black, blue, red, and brown saddle and rubber soles. Sizes 4½ to 9. **6.50**

Crepe Rubber Soled Loafers . . . in blue and grey suede with instep buckle. Sizes 4½ to 9. **7.95**

EATONIA Black or Brown Oxfords and Boots . . . hard-wearing leather uppers and leather soles.

Sizes 12½ to 3. **5.00** Sizes 8 to 12. **4.50**

Boots, sizes 8½ to 12. **5.00**

EATON'S

With Our Finest Selection Of Playthings

A wonderland of wonderful toys for boys and girls of all ages. We've never had such a selection as there is in this bright, gay Toyland at EATON'S—everything from fuzzy animal toys to almost-like-real trains. Come in and see them all on Saturday. Shown here are only a few of the items in the great and glorious collection.

WIND-UP TRAINS — An ideal train for the smaller boy . . . four-piece set complete with tracks. Made by Hornby. **5.50**

LAZY BONES — A friendly little plastic dog on a stand . . . with rubber attachment which, when pressed makes Lazy Bones bark and do different tricks. **98c**

SEWING MACHINES — It really works! Encourage your little girl to make her dolly's clothes with this hand operated, sturdy machine. **2.25**

CHINA TEA SETS — The little miss will love this set that includes: cream and sugar, teapot, cups and saucers for six . . . in various colours Price, **1.98**

Special Values Saturday

DOLLS—A big baby doll that will win the heart of every little girl. A soft cuddly body, composition limbs and head . . . curly blonde hair, sleeping eyes and crying voice. Daintily dressed in pink or white. Special, **3.98**

POP GUNS — A traditional favourite among boys . . . this toy gun is about 22 inches long, natural finish and has cork attached by long cord. Special, **59c**

STUFFED CLOTH ANIMALS — Little tots love to take them to bed! Made of colourful printed cotton and stand 9 inches high. In a variety of animal shapes. Special, **59c**

CANNISTER SET AND BREAD BOX — Just like Mother's! Suzy will love to play house with this cannister set, includes: tea, coffee, sugar, flour cannisters and bread box. In neat motif design. **98c**

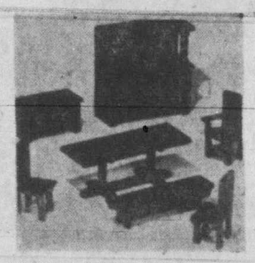

MINIATURE FURNITURE — Direct from England comes this Tudor style furniture. Set contains seven pieces as illustrated. **3.39**

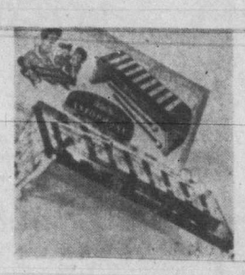

TOY XYLOPHONE — Has eight keys . . . when played has a pleasant piano-like tone. In bright red and yellow plastic. **1.98**

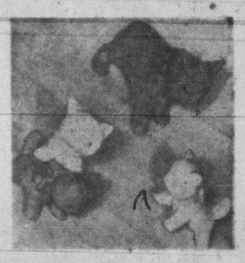

RUBBER TOY KITTENS — Suitable for a little tot . . . set contains mother cat and her three kittens. Soft, washable and cuddly. **2.98**

SIDEWALK SCOOTERS — Every girl and boy wants one! And parents will want to take advantage of this low price for early Christmas shopping. Scooters constructed with all-metal bodies and rubber wheels . . . come complete with parking stand. Special, **3.29**

MECHANICAL CARS — Easily steered and stopped . . . just press the plunger on the end of the wire cable! With eight traffic signs on wooden bases and instructions for several games. Special, **1.98**

There's a letter box in Toyland for your letters to Santa—and Santa himself will soon be here—Watch for the announcement.

"Punkinhead"

Nowhere but at EATON'S can you find "Punkinhead!" Your youngster will fall in love with his mischievious eyes and cuddly body. EATON'S has created him from soft plush, topped his moveable head with fuzzy down and dressed him in colorful felt pants.

5.95

WASH DAY SET—All ready to wash dolly's clothes! This little set contains plastic washtub, washboard, wringer, soap dish and pail, clothes line and pins. **1.59**

SHOE BANK — The Old Woman in the Shoe comes out and says thank you when you put money in the bank. Sturdy plastic in an assortment of popular colours. **69c**

EATON'S TOYLAND, ARCADE BUILDING, FIRST FLOOR

It Pays to Shop at EATON'S

STORE HOURS: 9 a.m. to 5 p.m.
Wednesday, 9 a.m. to 1 p.m. — Phone E4141

THE T. EATON Co. OF BRITISH COLUMBIA LIMITED

Maniac Killed Woman Vancouver Chief Says

Victoria Daily Times

VOL. 115 NO. 111 **** VICTORIA, B.C., THURSDAY, NOVEMBER 10, 1949—28 PAGES PRICE FIVE CENTS

Weather Forecast

Cloudy today and Friday with rain commencing Friday night. Light winds, increasing to southeast 20 m.p.h. Friday night; little change in temperature. Low tonight, 40; high Friday, 49.

FOUR STAR FINAL

Nationalist China-Bound

Used U.S. Army tank destined for Nationalist China is loaded aboard the freighter Aristocratis at Port Richmond in Philadelphia. There 75 surplus tanks in the shipment.—(NEA Telephoto)

Pilot Reported Trouble In Plane Before Takeoff

WASHINGTON (AP)—Erick Rios Bridoux, Bolivian pilot of the P-38 which crashed into an Eastern Air Lines plane killing 55 persons, told investigators he had reported trouble before he started his landing descent.

In a deposition entered today in the record of a Civil Aeronautics Board hearing, Rios said the Washington National Airport control tower "answered me 'O.K.'"

He said he had reported trouble but advised the tower he did not think it was an emergency.

Rios said he heard the tower's instructions to land in second place on runway three because airplanes were waiting to land.

He told the tower, Rios said, "I am going to land on runway number three. I am having a little trouble with the right engine.

"They answered me—called me by Bolivian number.

"I didn't see anything. I couldn't get any power. I could not get any more—."

Earlier the investigators heard testimony that Rios acknowledged instructions as he headed toward the landing approach in which his fighter and the airliner collided.

Rios is in hospital being treated for severe injuries suffered in the crash.

Today's Final Prices On Vancouver Market

(By Hagar Investments Ltd.)

	Bid	Asked
OILS—		
Anaconda		10
Anglo-Canadian	435	445
A.P. Con.	24	
Atlantic	124	125
British Dominion	23	24
C. and E. Corp.	715	720
Calmont	55	57
Central Leduc	135	137
Commoil	46	
Commonwealth		100
Dalhousie	47½	49
East Leduc	26	
Foothills	355	
Globe Oil	65	68
Hargal	13	13½
Highwood Sarcee	7½	
Home Oil	1300	1350
Leduc West	75	
McDougall Segur	11½	13
Mercury		15
National Pete.	33	
Okalta	196	200
Pacific Pete.	375	380
Royal Canadian	8	8½
Spooner	20	21
Sunset	16	17
Superior	42	43
Vanalta	21	
Royalite	910	915
MINES—		
Bayonne Cons.	4	6
Bralorne	1035	1075
Bridge River Con.	3	
B.R.X. (1935)	5½	
Camisa Caribou		13
Cariboo Gold	138	145
Congress	3	
George Copper	5	
Golconda	30	35
Grandview	20½	
Grull Wihksne		3½
Hedley Mascot	32	
Highland Belle	59	60
Island Mountain	125	130
Pacific Nickel	16	16½
Pend Oreille	375	385
Pioneer Gold	345	360
Premier Border	3½	
Privateer	17	20
Quatsino Copper	6¼	
Reeves McDonald	230	240
Reno Gold	4	
Sheep Creek	112	115
Silbak Premier	29	46
Taylor Bridge	46	49
Utica	5	
Vananda	9	
Wellington	1	3
INDUSTRIALS—		
B.C. Forest Products	5¾	
B.C. Turf	70	80
Burrard Drydock A	7¾	
Canadian Western Lumber	350	3⅝
Capital Estates	1400	
Coast Breweries	340	350
H. R. MacMillan A	275	
Do. B	725	
Pacific Coyle	45	48
Powell River	4300	
Sun Publishing	1700	
Westminster Paper A	850	900
Do. B	250	275

Husband Appeals For Youths Who Murdered His Wife

SEOUL (AP)—Dr. Horace H. Underwood, American missionary and educator, today asked clemency for four young Koreans condemned to death for slaying his wife. The kindly missionary appealed by letter to President Syngman Rhee.

Dr. Underwood said the slayers deserved punishment "for crimes against this country and against civilized law and order." But he expressed belief the 60-year-old Mrs. Underwood would not want her slayers executed.

Mrs. Underwood was shot by two hooded gunmen at her home last March 17. At the time she was giving a tea for the wives of faculty members of Chosen Christian College, which she and her husband founded.

Last month nine members of a leftist group were tried for her murder. It was testified the gunmen intended to kill Miss Mo Yoon Sook, Korean poetress and anti-Communist author. Miss Sook was a guest at the tea party.

Five other members of the group were sentenced to prison.

Delete 'Dominion' From Phone Books

OTTAWA (CP) — Finance Minister Abbott said today in the Commons that his Deputy Minister gave the order to have "Government of Canada" replace "Dominion of Canada" wherever it appeared in telephone directories. This was because "Dominion" did not form a part of the name of this country as was made clear by section three of the British North American Act.

He was replying to a written question of C. W. Hodgson (P.C.-Victoria, Ont.).

Wants Tax Tagged On Each Article

OTTAWA (CP)—Rev. E. G. Hansell (S.C.-Macleod), said today in the Commons the Canadian people have a right to know just how much tax they are paying on each article they buy.

He spoke on a resolution to a bill providing for the Excise Tax changes announced in the 1949-50 bdget.

Mr. Hansell said he does not smoke but he was told that while cigarette papers might be worth 3 cents a package there was a tax of 10 cents on them.

Tito Tells State Workers To Go Easy

BELGRADE (UP) — Marshal Tito has warned state employees not to be "rough" or resort to "force" in interpreting the country's laws, it was disclosed today.

Tito was reported to have told a delegation of the Congress of State employees:

"The most important thing is that the laws be strictly respected but being severe does not mean rough—this results only in damage."

Suspend Flights

HONGKONG (Reuter) — China's two largest airlines, 11 of whose planes deserted to the Communists Wednesday, today suspended services from Hongkong to the Nationalist-held mainland. Guards were mounted over an estimated 68 planes belonging to the two companies at Hongkong.

New Soviet Stamps

LONDON (BUP)—Russia has issued a new series of stamps commemorating the 125th anniversary of the State Maly Theatre.

Today's Sports

Overnight Entries

At Tanforan

FIRST RACE—Mile and 70 yards:

Fair Land 109	Feathers Fly 118
Candy Bob 118	Optimisto 113
Mooning 118	Studio Play 115
Lucky Jasper 118	Mr. Shower 114
Cargo Ship 118	Mugsy 113
Ventrolostquist 118	High Blue 113
Alex H 118	Maltese Rosa 116
Bien Pair 114	Hunter's Girl 115

SECOND RACE—Six furlongs:

Lucky Five 113	Ripair 117
Supply Me 116	My Butcher 119
Clemish Cash 119	Gotagal 119
Bomber Night 113	Sun Ireland 119
Iron Peb 113	Marchaway 119
Broomkin 116	Castle Oak 119
Kelly's Rose 116	Paramarine 119
Sejanus 114	Bright Angel 111

THIRD RACE—Six furlongs:

Emock 114	Lucky Street 114
Old Dad 122	Count Gino 111
Gloria Saxon 116	Sheabara 111
Roy H. 116	Mr. Bear Cat 122
Burgoo Dinner 119	Gold Girl 116
Antelope 114	Matarrah 111
Mabel Q. 108	Dan Baker 117
Good Mac 122	Kiamoya 117

FOURTH RACE—Six furlongs:

Sugar Baby 115	Holly K. 112
Hi Shadow 109	Bauty Listo 109
Bust Out 107	Dist. Attorney 115
Jeanne H. 109	Blue Brook 112
Sparkling Wine 114	Janet M. 109
Neon 112	Flado 104
Fables 109	Record High 107
Whangbang 107	Lucky Regards 112

FIFTH RACE—Mile and 70 yards:

Wrightwood 120	Cut Up 111
Frank Munns 115	Bird Cage 106
Curds N' Whay 109	Pacoima Devil 106
Lord Onslaught 111	Gay Ace 114
Tropic Sun 106	

SIXTH RACE—Six furlongs:

Basooka 109	Upcetera 119
Grand L. Grand 114	Rockomme 114
Heel Stay 117	Aragawan 111
a-Bradentown 114	War Moment 106
Danada Capt. 114	Cold Roll 109
a-War Allies 114	a-Entry.
Observer 122	

SEVENTH RACE—Six furlongs:

Claire Louise 110	Ruth Queen 110
Dina Bam 113	a-Sacred Cow 110
Challapit 113	High Fun 110
a-Blue Wingteal 110	Sea Garden 116
Hen Sprig 110	a-Entry.

EIGHTH RACE — Mile and one-sixteenth:

Regal Reward 106	Cabbie Boy 112
Pilot Six 107	Shower Bolt 107
Mashie II 112	Port Engineer 115
Best Judgment 110	Arigain 115

NINTH RACE—Mile and one-sixteenth:

Xon 111	Porter's Blaze 115
Command 120	Dark Moon 112
Broker's Sign 115	Pari Alexander 112
Butter Wafer 112	Little Olimpio 120
Ti Juana 106	Bright Scholar 115
Brown Jewel 112	

First race, 12.30.

At Rockingham

FIRST RACE—Six furlongs:

Nuptial 103	Ginnas War 108
Abra 111	Congo Boy 108
Old Banner 111	Kentucky Red 111
Some Peace 105	Cozy Corner 108
Miss Julip 105	Pink Tights 109
Gloam 108	So Eda 108
Beans Jr 108	Amen 103
Superex 105	Partition 112

SECOND RACE—Six furlongs:

His Honor 111	Ardent Miss 108
Tiger Flash 109	Neat Kee 111
Swing Tune 108	Gay Franka 111
Sir Gorhill 107	Mindanao 109
Gay Gino 114	Cutist Trick 108
Dr Roche 117	Miguelito 114
Tipit 111	Outbound Jr 110
Be Proud 109	Sam Norris 109

THIRD RACE—Six furlongs:

Lena O 114	Repertee 104
Gay Ten 106	King Eric 104
Jet Power 114	Shallmar 114
Easy Don 114	Sir Gavalin 106
Esta Vez 105	Lady Petrose 108
Gray Beard 107	

FOURTH RACE—Mile and a sixteenth:

Mountain Lion 114	Barnacle 107
Davies Sister 108	St Glory 106
Chat Hopkins 111	Bill Hulme 104
Signal Point 107	Good Emily 108
Kels Pride 111	Alanay 111
Serenade 111	Astound 101
Qutre Foil 111	Micmac 111
Sea Fare 120	Darien 104

FIFTH RACE—Mile and sixteenth:

Vinita Rev 115	Whatamiss 104
Middleman 114	Lushmores 109
Ted Wes 111	Treasure Key 103
Minutes 114	Red Tag 110

SIXTH RACE—Mile and 30 yards:

Pollansbee 111	Liteco 114
Capt Boudour 108	Mascara 112
Jet Star 103	Dabster 117
Sailing On 105	

SEVENTH RACE—Mile and an eighth:

Fancy Flyer 108	Chagin 105
Engleman 103	Mullingar 105
Mesmer 122	Marine Band 109
Tilenny 107	Mel Hash 115

EIGHTH RACE—Mile and three-sixteenths:

Cassina 107	Swing High 107
Gorget 115	Foxy Scot 110
The Prophet 115	Tillerette 109
Kanfeekee 109	Lucky Year 109
Little Brandy 104	War Delegate 109
Mon Torch 112	

NINTH RACE—Mile and three-quarters:

Peppers O 112	Old School 116
Chance Morn 118	Most Secret 109
Let Me Thru 113	Kanter Run 113
Placerville 104	Don Lanning 118

First race, 9.15 a.m.

Tanforan Results

First Race—			
Royal Princess (Miller)	$10.80	$4.10	$2.30
Rico Royal (Wall)		3.90	2.30
Great Idea (Momenico)			2.20
Second Race—			
Evening Blend (Lasswell)	$8.30	$4.60	$3.90
Lucille Angel (Momenico)		5.50	4.20
Racey Fly (Cordiali)			6.30
Third Race—			
Nevada (Domenico)	$5.90	$3.30	$2.90
*Justashore (Peterson)		3.60	5.10
*My Bimboo (Shoemaker)		2.80	3.80
*Dead heat for second.			
Fourth Race—			
Primus (Pearson)	$14.00	$8.30	$5.60
Northland (Volzke)		21.20	9.20
War Bam (F. Zufelt)			3.80

Scratched: Forgave Me, Like To Step, High Fog, Pari Alexander.

Rockingham Results

First Race—			
Bargain Buyer (Milligan)	$5.80	$4.00	$3.00
My Shirley (Corollo)		10.80	7.60
Red Haw (Daugustino)			4.20

Scratched: Bobby F., Walter Raleigh, Night Bomber, His Honor.

Second Race—			
Hot Time (Jones)	$43.00	$15.20	$9.20
Madracen (Remillard)		9.20	6.60
F B Eye (McLaughlin)			7.60

Scratched: Goody Gumdrop, Old Union, Jean Jean, Our Birthday.

Third Race—			
Gay Duty (Corollo)	$45.80	$15.20	$8.20
Loucette (Higgins)		4.80	3.30
Delia T (Turnulio)			8.20
Fourth Race—			
Beau Fortune (Burns)	$14.20	$6.80	$4.00
Checkmate (Milligan)		6.60	5.20
First Command (Turnullo)			4.60
Fifth Race—			
Shadows Start (Delpidio)	$9.00	$4.60	$2.80
Pretty Watch (Clayton)		10.80	3.80
Here's Rube (Dotter)			2.40
Sixth Race—			
Shoe Shine (Moore)	$4.60	$3.00	$2.40
Flag Drill (Fisk)		5.60	3.40
Crystal Boot (Trepter)			4.40

Scratched: Outland.

Seventh Race—			
Bonnieb (McLaughlin)	$12.80	$5.60	$4.80
Silencor (Zehr)		4.20	3.60
War Blaze (Burns)			9.40
Eighth Race—			
Bienlin (Merriolo)	$6.60	$3.60	$2.40
Strutaway (Mullins)		3.80	2.80
Telbeda (Gross)			3.80

Scratched: Easy Spell.

Interior Secretary Of U.S. Resigning

WASHINGTON (CP) — J. A. Krug said today he is resigning as Secretary of Interior.

"I am leaving," Krug told a reporter. "I have been wanting to leave for a long time." He will step out about Dec. 1.

Krug took over as Secretary of Interior March 18, 1946. He is 42—the youngest member of the cabinet.

U.S. Soldier Ends Life

FORT ORD, Calif. (UP)—Recruit Thomas Osowick, 24, shot himself to death with an army rifle in a barracks full of sleeping soldiers early Wednesday, the army announced today.

Two-Bottle Man

CHICAGO (UP)—Worker at a wholesale liquor warehouse told police today that for the past two years he had stolen two quart bottles of whisky a day. Clifton Rhodes 27, said he drank one bottle on the spot and took the other home to drink.

Spoils Of Colombian Riots

Wrecked church stands in ruins in Arauca, Colombia, as political riots flare through the country, leaving a wake of ruined buildings and heavy casualties. The newspaper El Liberal reported that rioting at one point had reached the proportions of a "pitched battle." The pre-election riots have claimed some 300 lives.—(NEA Telephoto)

Pension Plan Offered U.S. Steel Employees

PITTSBURGH (UP) — United States Steel Corp. offered the C.I.O. United Steelworkers a pension plan today that may write the end to the great 41-day steel strike.

Attorneys for the union and the corporation held a joint study of the proposed settlement paper as negotiating committees stood by. Details of the offer were kept secret.

A "Big Steel" agreement would virtually clean up the strike. Already the union has signed up five big companies of the "Little Steel" group and more than 40 smaller companies. Youngstown Sheet & Tube Co. and Great Lakes Steel Co. came to terms Wednesday.

As C.I.O. president Philip Murray awaited the call to a U.S. Steel meeting, his lieutenants were in conference with at least two medium-sized basic companies.

Wheeling Steel, which employs 20,000 in five plants in the Ohio valley, met with U.S.W. officials until 1.30 a.m. After an eight-hour rest they went back into conference again. The company said ie has submitted an "agreement" to the union.

Jury Finds Local Boy Guilty Of Attempted Theft

John D. Graham, 18, of 1899 Townley Street, was found guilty by an Assize Court jury this afternoon on a charge of attempted theft of a car owned by Harold W. Jacobs, San Francisco, on May 14.

He was remanded to the end of the assizes for sentence.

Attempted theft occurred at Dickson's garage, Douglas Street and Burdett Avenue.

The jury was out for 45 minutes.

Says Reds Use Atom For Economic Needs

LAKE SUCCESS (CP) — Foreign Minister Vishinsky of Russia told the United Nations today that "we in the Soviet Union are utilizing atomic energy—but not to stockpile atomic bombs."

Red-faced and emphatic, Vishinsky shouted:

"If we wanted to, we could stock-pile as many atomic bombs as we would need.

"We in the Soviet Union are utilizing atomic energy for our own economic needs.

"We are razing mountains, we are irrigating deserts. We are cutting through jungles."

Vishinsky contended Russia is using atomic energy to overcome difficulties put in her path by nature.

No Times Friday

Remembrance Day will be observed as a holiday by this newspaper. The next regular editions will be published Saturday.

Report Victim Drowned

VANCOUVER (CP)—Was prim, 45-year-old Ferne Blanche Fisher leading a "double life."

Body of the attractive store clerk was found floating in False Creek here Wednesday and police suspect foul play.

They are investigating the possibility of a double life as they began hunting beneath the surface drabness in her life.

An autopsy showed she died of drowning—there was water in the lungs. She was alive when she entered the water but possibly unconscious, police said. There were small, internal bruises on the left side of her throat which "could have been caused by fingers." She may have been the victim of a sex maniac.

LONGED FOR GLITTER

Friends described her as a woman "who longed for a little glitter."

A spinster, the glitter she lacked in real life was found in the movies.

She attended them faithfully and was last seen in front of a theatre early Tuesday night.

"Blanche lived a movie life in her own mind some of the time," an acquaintance said. "She attended shows faithfully."

The autopsy report, released today by Chief Walter Mulligan, showed she had intercourse the night of her death.

"Foul play is a distinct possibility," said Chief Mulligan.

Whether she was criminally attacked is still being investigated, he added.

"I don't want to be an alarmist," he said, "but I personally feel that this may have been the work of a sex maniac.

SUICIDE UNLIKELY

"Circumstances surrounding the case certainly do not suggest suicide."

When found the body was clad only in a coat and dress. Body hair had been shaved but hair on the head remained intact.

Shaving of the body hair led police to believe that Miss Fisher may have undergone surgery, but the autopsy showed no operation had been performed, she was a Christian Scientist.

Her death was similar to that of 25-year-old Joyce Monasterski, whose nude body was found on a suburban beach Oct. 8 after she had been missing 22 days.

Police said the Monasterski case was murder. She died of asphyxiation.

Drive-In Movies Planned For City

VANCOUVER—New drive-in theatres will be built in Victoria and Nanaimo by Famous Players Canadian Corporation Ltd.

L. I. Berg, head of the chain's western division, announced the building program today and said construction would start soon.

Drive-ins will also be built by Famous Players in Vancouver and Chilliwack.

Voting Light

WINNIPEG (CP)—Returning officers reported a light vote so far today in the Manitoba provincial election. Temperatures were mild throughout the province with skies slightly overcast. Balloting was conducted quietly, according to reports from city polls.

Husband Whose Wife Planned His Murder Receives Proposal

BREMERTON (AP)—A 34-year-old husband, whose wife is charged with attempting his murder to put an end to what she called his persistent love-making, today dusted off an off-side proposal of marriage.

The husband, Wilford Piatt, showed reporters a letter which he received from a New York City woman.

"Wilford," it read in part, "I would never get tired of your love-making."

Piatt has said he wanted his wife back despite her signed statement that she made a $324 down payment on an unfulfilled plot to have him killed.

"I'm not interested in any proposals unless the woman has enough money to help me get my wife out of jail," he said.

The letter had been misdirected to Mrs. Margaret Piatt, held on a $3,500 bond. It was opened by sheriff's deputies as routine—and forwarded to Piatt.

The writer described herself as "38 years old, a grass widow for 14 years, with a pretty figure."

Mrs. Piatt will be arraigned next Monday.

Pope Asks Christian World To Pray For Peace In Palestine

CASTEL GANDOLFO, Italy (UP)—Pope Pius, as part of his appeal for the internationalization of Jerusalem, urged all Catholics today to join in a "Crusade of Prayer' for the return of peace to the Holy Land.

The Pope issued his exhortation from his summer residence.

Noting the future of Palestine was being discussed by the United Nations, he said the Holy Land held "a post of privilege in the thought and affection of every Christian."

Twice previously he had appealed for peace in Palestine and the internationalization of Jerusalem. His first encyclical on the subject was issued Oct. 24, 1948, and the second on April 15, 1949.

In his new pronnouncement the Pontiff appealed for a settlement that would insure Jerusalem and its holy places against the "daver of war and of ruins."

He asked that "all those who glory in the name of Christians, united with us, implore with more insistent supplication for those holy places the gifts of peace, of love and of justice."

He mentioned, among other shrines, the Bethlehem grotto where "the angels, singing the glory of God, announced peace to men of good will."

Two Pilots Killed

SAN DIEGO, Calif. (AP)—Two marine fighter planes collided in the air and plummeted into the sea during fleet exercises east of Hawaii Wednesday, killing both pilots, it was announced Wednesday night.

RUSTY RILEY *By Frank Godwin*